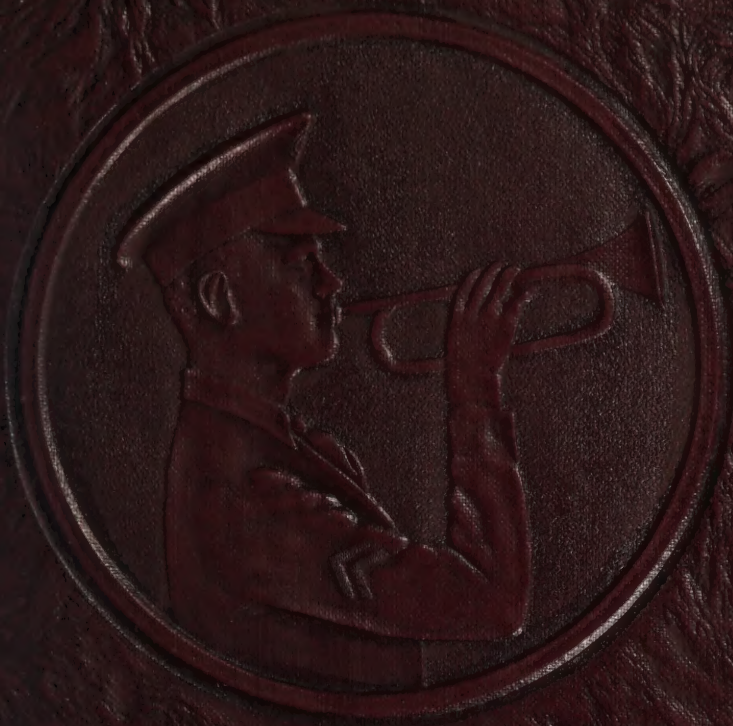

THE 1946 RECALL

Cadet W. L. Reed

Room 111

THE RECALL
1946

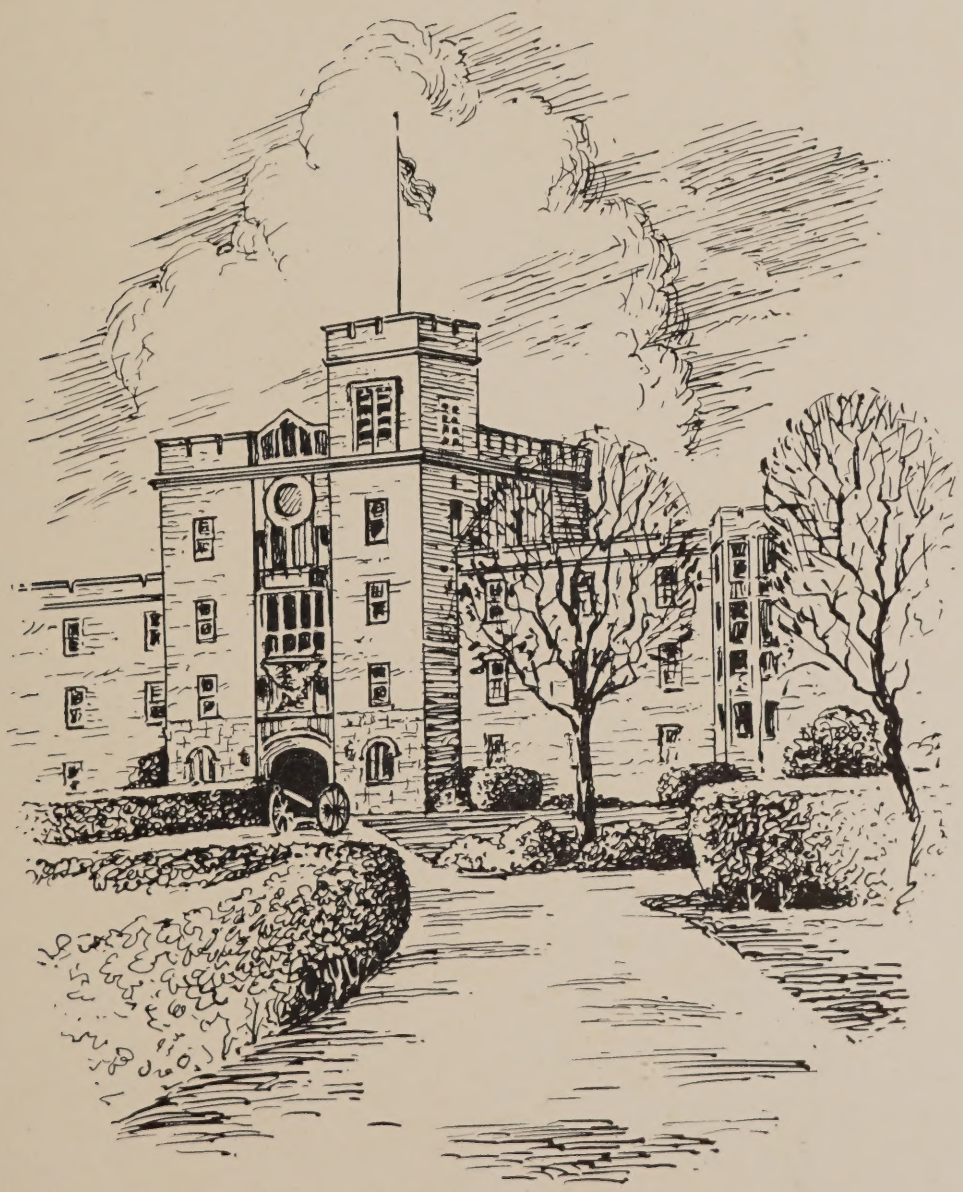

Annual Publication of The Cadet Corps
AUGUSTA MILITARY ACADEMY
Fort Defiance, Virginia

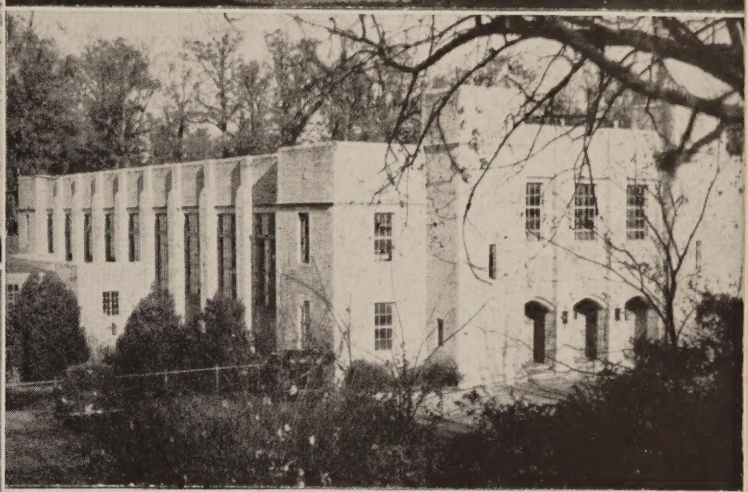

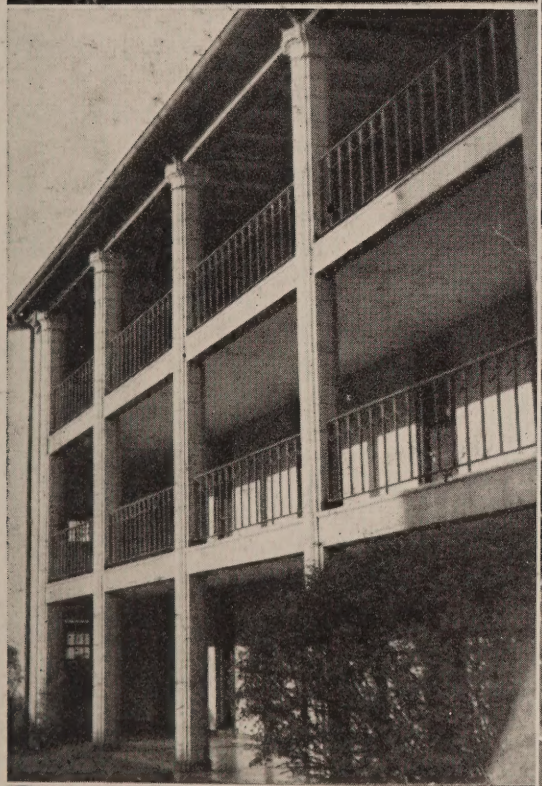

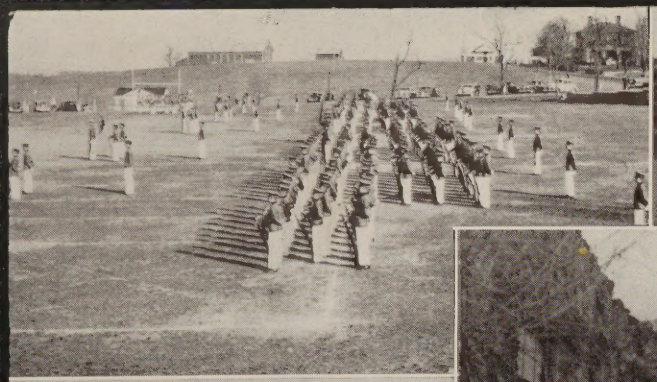

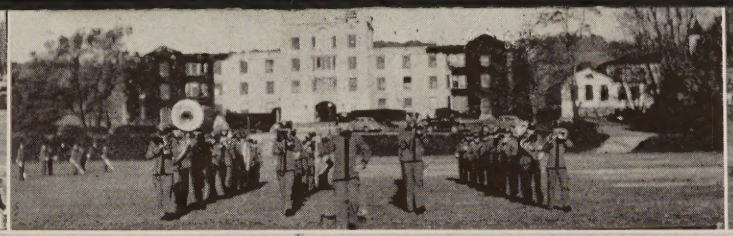

AIA
RESTAURANT

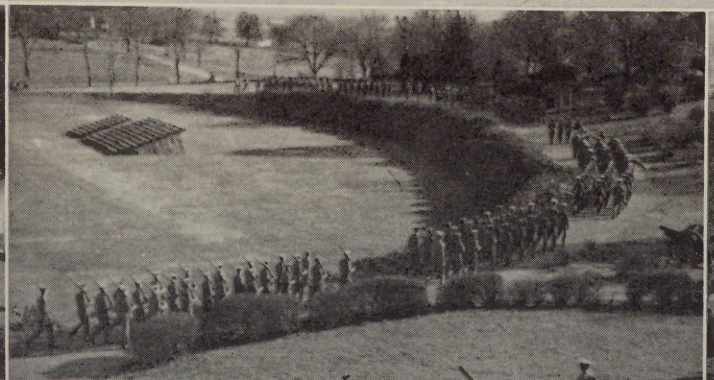

IN MEMORIAM

1923-27	J. Hubert Mathews, Bridgeport, Conn.
1925-27	Julian M. Klaus, Richmond, Va.
1929-31	Thomas R. Moore, Jr., Charles Town, W. Va.
1927-32	Charles R. Hanes, Winston-Salem, N. C.
1929-32	B. Spotswood Preston, Jr., Charleston, W. Va.
1931-34	F. James Byrd, Baltimore, Md.
1932-34	Joseph X. Bell, Goshen, Va.
1933-37	Clarence A. Clybourne, Jr., Bluefield, W. Va.
1933-34	D. Spencer Wilson, Hampden-Sydney, Va.
1934-38	Robert J. Ast, Pittsburgh, Pa.
1936-37	W. Frank Tutwiler, Weyers Cave, Va.
1936-40	C. Derek Redgrave, Ridgewood, N. J.
1936-41	Hubert Ellenberger, Altoona, Pa.
1937-39	Hawes N. Adams, Westfield, N. J.
1937-38	Marvin R. Weller, Staunton, Va.
1937-40	Sidney R. Gittens, Jr., Philadelphia, Pa.
1937-42	Morris P. Guerrant, Roanoke, Va.
1937-38	Alfred F. Odum, Arlington, Va.
1937-38	Calvin W. Harshbarger, Mt. Sidney, Va.
1938-42	Elbert F. Hamilton, Birmingham, Ala.
1939-41	Joseph B. Raleigh, Roanoke, Va.
1939-41	Phillip J. Dermody, Sewickley, Pa.
1939-43	W. Jack Sarricks, Pittsburgh, Pa.
1939-43	Donald R. Higgins, Rockville, Md.
1940-43	John R. Leatherman, Moorefield, W. Va.
1940-42	Parke Bair, Jr., Gap, Pa.
1941-44	T. Spotswoode West, Norfolk, Va.
1942-43	F. Godfrey Wishart, Woodbury, N. J.
1942-43	Claude P. Bradley, Stuarts Draft, Va.
1943-44	Charles M. Crummett, Jr., Stuarts Draft, Va.
1943-44	John J. Weaver, Brightwood, Va.
1941-43	Steve Vidnovick, McKeesport, Pa.

EDICATION

Through the front arch have passed many hundreds of America's youth. They have all left Augusta, the scene of the happiest moments of their lives, to enter their chosen professions and to add even more lustre to the fair name of their Alma Mater.

When the Second World War came, to a man they answered the call of their country and great was the number that fought in this conflict that engulfed all the nations of the earth. From that number the Creator chose those who were to pay the supreme sacrifice—to lay down their lives so that the world might be a better place in which to live.

Thus it is, with a feeling of great humility that we, the Editors and Staff of the 1946 RECALL, dedicate this yearbook to those who have passed into the Great Beyond where peace and quiet reign and where hatred and strife do not exist.

"Gone are the youth and the dreams of the dead
Dust are the lips and the brow of the slain.
Over the skies where the Valkyrie reign
The maimed, the halt and blinded ones tread
Out of their known and circumscribed ways—
Poor sightless eyes seeking paths through the maze.

Into the consummate whole, wasted and wracked they are drawn
To be winnowed afresh—the tares and the wheat;
To be tested again in the furnace-white heat,
The heart for its steel, the arm for its brawn,
The tongue for its words, the hand for its deeds,
The foot for its steps, the soul for its creeds.

Poured from God's crucible to the pattern of Man
They shall stand as new sons in the stead of their Sires.
They shall kneel at old altars but kindle new fires.
Quick-silver swift their spirits shall span
The abyss from the insensate to a conscious re-birth,
These ravished and broken we hide in the earth."

—Joseph W. Stone

Foreword

We, the Staff of the Recall for 1946, have attempted to the best of our ability to present to the Corps of Cadets an annual that is, and will be in years to come, a pleasant reminder of the days spent together here, and we hope that this will be the medium of engraving on all our hearts the faces and events we knew and experienced during the school year.

Contents

ADMINISTRATION

CLASSES

MILITARY

ATHLETICS

ACTIVITIES

SOCIAL AND HUMOR

BOOK ONE

Administration

OUR PRINCIPALS

COLONEL THOMAS J. ROLLER

University of Virginia, 1895-97; A.M.A. 1897-1901; Postgraduate work University Virginia, 1901-02; Memphis University School, 1902-05; A.M.A., 1905-1946.

MAJOR CHARLES S. ROLLER, JR.

Virginia Military Institute, 1898-1901; Furman University, 1901-02; A.M.A., 1902-07; V.M.I. Football Coach Falls of 1907-1908; A.M.A. 1905-46.

ACADEMIC FACULTY 1945-46

LIEUTENANT COLONEL WARREN S. ROBINSON, B.S.
Algebra
Assistant Commandant

MAJOR HERBERT D. DEANE, B.S.
English
Director of Athletics

MAJOR J. CYRUS McCUE, JR., A.B., M.A.
History—Physics—Algebra—Geometry
Coach of Golf

MAJOR PAUL V. HOOVER, A.B., A.M.
Spanish
Assistant to the Commandant
Coach of Football—Fencing—Wrestling
Director of the Y.M.C.A.
Adviser of the RECALL and the *Bayonet*

MAJOR MARTIN G. MANCH, MUS. B., B.A.
English—German—History
Director of the Band

CAPTAIN H. B. McCRUM, L.L.B.
History-Algebra
Uniforms

CAPTAIN PETER J. MORRISEY
History—Physical Geography
Coach of Swimming and Tennis

CAPTAIN ROBERT S. HART, B.A.
English
Secretary of the Faculty
CAPTAIN JOHN T. SHOWALTER, B.A.
Physics—Algebra—Geometry
Scouting
CAPTAIN O. A. DAVIS, A.B.
History—English
Junior Barracks
LIEUTENANT GLADYS R. DAVIS, A.B.
Junior Department
CAPTAIN WILLIAM D. McKINNEY, A.B.
History-English
LIEUTENANT ELSIE McKINNEY, A.B.
Junior Department
CAPTAIN J. DAVID KRAMER, B.A.
Geometry
LIEUTENANT C. M. STATHAM, A.B.
Spanish
CAPTAIN GEORGE A. CHAPMAN, A.B.
English—History
Coach of Football, Basketball and Track
LIEUTENANT G. W. KOOGLER, A.B.
English
Coach of Football, Basketball and Baseball
LIEUTENANT H. C. BRAKE, A.B.
Latin
LIEUTENANT J. W. STONE, A.B.
French—English—History
LIEUTENANT B. Y. HILL, A.B.
Mathematics
MAJOR E. E. RHOADES, A.B.
Junior Department
LIEUTENANT COLONEL W. L. GARDNER, A.B.
French and History
LIEUTENANT ALFREDO ARNALDO
Spanish

Top Row—Lt. Colonel Robinson, Major Deane, Major Manch, Captain McCrum, Captain Morissey, Captain Hart, Captain Showalter.
Middle Row—Captain Davis, Mrs. Davis, Captain Kramer, Captain McKinney, Mrs. McKinney, Lt. Statham, Captain Chapman.
Lower Row—Lt. Stone, Lt. Brake, Lt. Koogler, Lt. Hill, Major Rhoades, Major Gardner, Lt. Arnaldo.

MAJ. MCCHESNEY YARBROUGH
Post Adjutant

CAPT. RUSSEL FIFER
Assistant Post Adjutant

DR. T. R. RALSTON
Post Physician

MRS. G. E. MICHAELS
Librarian

DR. W. C. ROLLER
Post Surgeon

MISS FLORENCE MCCORMICK
Post Nurse

MRS. AURELIA MILLER
Assistant Post Nurse

CAPT. J. W. FONTAINE
Post Steward

MRS. ANNIE THOMPSON
Post Dietitian

In Memoriam

Col. Thomas J. Roller

1877-1946

Co-Principal

Augusta Military Academy

1905-1946

We, the Staff of the 1946 Recall, wish to take this opportunity to express our sincere thanks to Major Paul V. Hoover for his loyalty and devotion without which it would not have been possible to produce this, one of the finest annuals ever to be published by the Cadet Corps.

Stafford M. Williams, Editor
Skip Freeman, Business Manager
Paul G. Moerschell, Assistant Editor

CLASSES

BOOK TWO

Seniors
Undergraduates

SENIORS

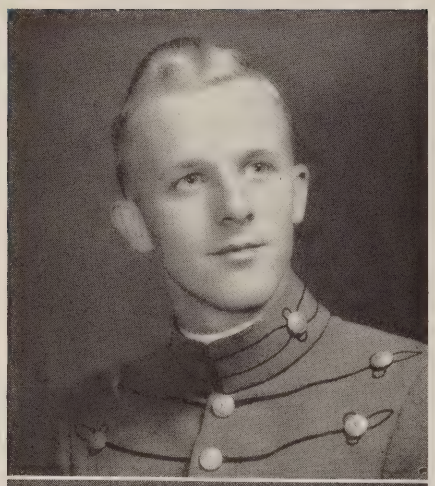

N. CALHOUN ANDERSON

"Andy"

Andy, has made himself famous throughout the barracks for his musical ability. He has made the Sunday Afternoon Canteen possible, and it was through his efforts that the Augusta Orchestra was all that it was. We will all remember Andy as that high stepping, fancy strutting drum major of the band. So long, Andy, don't break too many batons on the streets in Richmond.

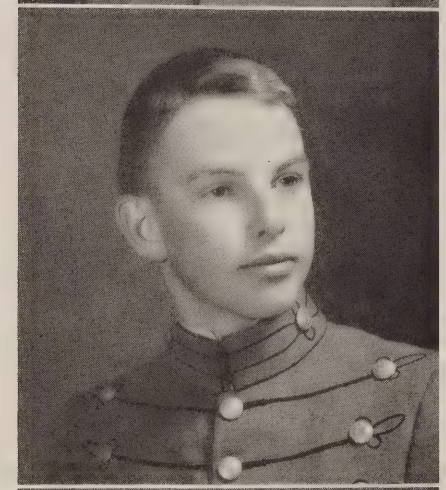

RICHARD N. ANDREWS

"Dick"

Dick is a two-year man here at school, and although he has been one of the quieter cadets, he has had a splendid scholastic record. Both his years at Augusta have been spent in "B" Company, and throughout this year he has been one of the best men in his company.

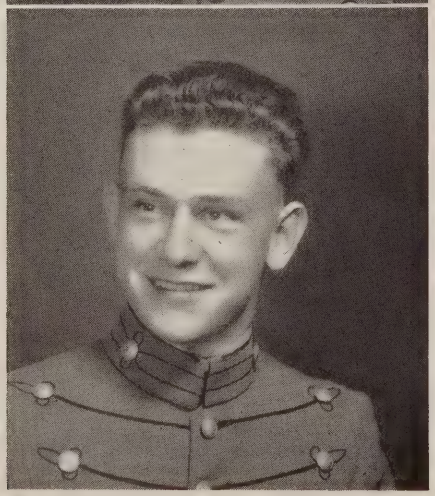

BRADFORD C. ATWOOD

"Brad"

Brad entered Augusta in '43, and was a private in "D" Company. His second year he became a corporal in "C" Company, and earned a "white page." This year he is a First Sergeant in "D" Company, and a member of the Y.M.C.A. cabinet. He made a nice showing in intra-mural boxing.

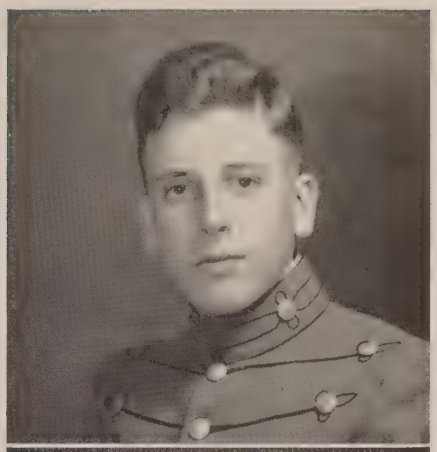

STANLEY L. BARBAN

"Stan"

Stan, being one of the best dancers in the school, has made quite a reputation for himself in this field. His first year was spent as a private in the Band, and his second year he was a sergeant in the same organization.

HARRY J. BARNES

"Harry"

Harry started his career at A.M.A. last year as a private in "B" Company, and earned a "White Page." This year, he is a guide sergeant in "B" Company. He has distinguished himself on the athletic field as a member of the JV Football and Basketball teams for two years, and a member of the Varsity Baseball team for two years. He has also earned a good reputation as a scholar.

HENRY R. BARNES

"Henry"

Henry, as his brother, came to Augusta last year, and he was a private in "C" Company. He also earned a "White Page." This year, he was a guide sergeant in "A" Company. He, too, has distinguished himself athletically as a member of both Varsity Basketball and Baseball teams for two years.

SENIORS

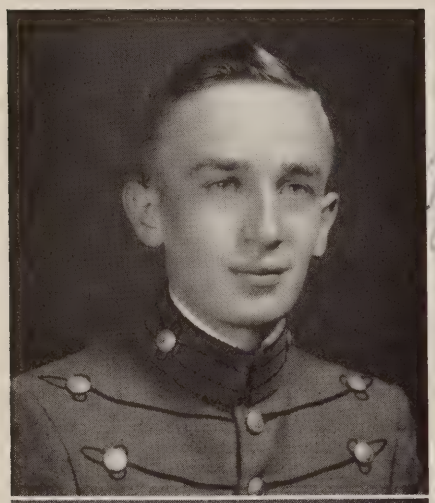

RICHARD J. BARTLETT

"Dick"

Dick came to Augusta in '45 and since he has been here, he has made a grand name for himself. He was assigned to Company "D." He went out for intramural basketball, wrestling, and tennis. We all wish them the best of luck.

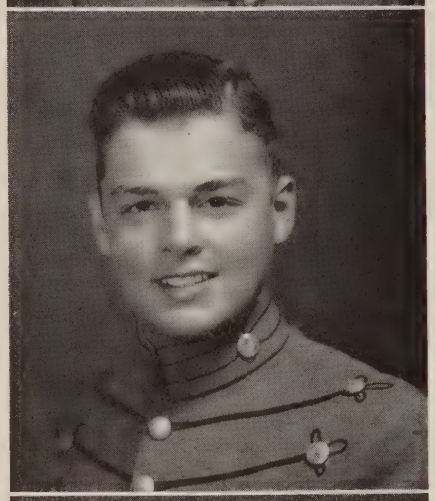

JAMES L. BOZARTH

"Jimmy"

Jimmy Bozarth has been with us but this one year but in that short time he has made quite a name for himself as a perpetual Honor Roll Boy. In addition to his excellence in academics he has exhibited himself prominently on the fencing and baseball squads. His learned and witty rejoinders indicate that he will be a success in life.

DAVID E. BREWER

"Dave"

Dave has done as much for Augusta as any cadet could have done in his five years. Beginning as a private in Company "D", he has advanced from that lowly office to a platoon sergeant; thence to Captain of "E" Company his fourth year, and then to First Captain this year. Adding to these honors are his being elected to the Ad Astra per Aspera, secretary of the student body, and honor committee membership. Athletically he foiled, sabred and finally epeed to win his Monogram. He was one of those rare cadets who was more interested in making Augusta a better school than bringing honors upon himself. Academically he was among the first.

P. NORMAN BURTON

"Percy"

Percy has spent two years at Augusta, and during that time he has made many friends. He rose from a private in "C" Company his first year, to a sergeant in the same company this year. Percy played Varsity Basketball and Baseball, winning a minor monogram in basketball. We wish him the best of luck at V. M.I.

WILBUR T. BROWNLEY

"Bill"

Bill is one of those slow, easy going fellows who usually obtains what he starts out to make. While not a monogram winner in sports, he has, nevertheless, made himself felt both on the 150 pound Football Team and the Wrestling Squad. Many a man he has forced to put forth that little but needed effort to get by Bill. A more likeable fellow we have yet to meet. His future is written, and well engraved.

THOMAS W. COHOON

"Tommy"

Tommy arrived at Augusta three years ago, as an awkward high school boy. Within a short time he developed into an outstanding new cadet, and now he is one of the best commissioned officers in the battalion. He was an honor student all year long, and has engaged in intramural boxing and basketball all of his three years here. He is also a member of the Honor Committee. Tommy is one of the most popular boys in barracks, and when he leaves here he will go on to a military career at West Point.

SENIORS

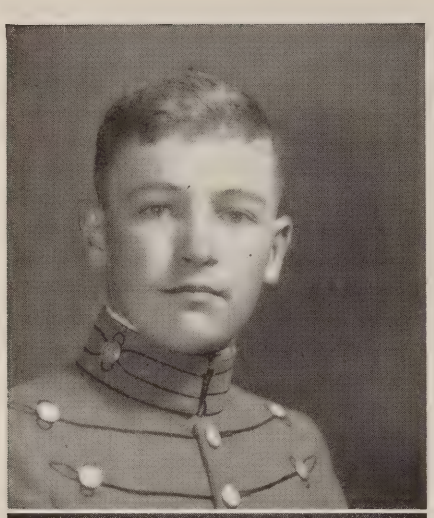

WILLIAM R. COLEMAN

"Billy"

Billy came to Augusta last year and was a private in "C" Company, a member of the varsity tennis team and winner of tennis intramurals. This year he is a sergeant in "D" company, member of the tennis team and on the Y.M.C.A. cabinet. Billy is one of the most popular boys at A.M.A.

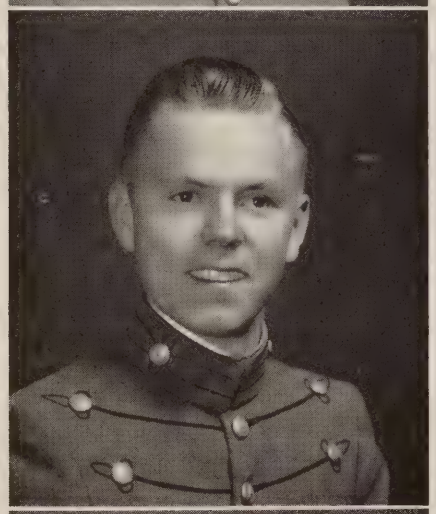

CHARLES COLLINGE

"Buck"

"Buck" has been a model cadet for two years. His first year he was in "B" Company and received a "white page." He played JV football and was a member of the golf team. He rose from a private to a sergeant in "A" Company. He played on the 150-pound football team and was a member of the wrestling squad. "Buck" was a quiet boy and a friend of all. He was respected by all and we are sorry to have him leave us.

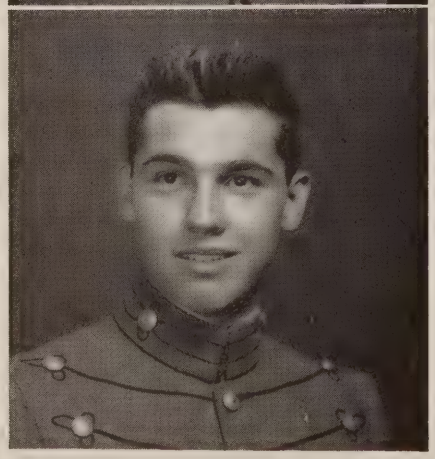

EUGENE W. CROSBY

"Gene"

"Gene" is a rare combination of "brawn and brain." Coming here three years ago he started out on the Peep Football team and in the same year won his major monogram in boxing. Last year he starred on the varsity football team as he did this past year, as well as annexing another letter by remaining undefeated in the fisticuffs. As an officer in the "CW" Company he has done much to bring fame to that excellent organization. Gene plans, after another year of study, to enter North Carolina and later take up medicine.

SAMUEL C. CUMMING JR.

"Sam"

One of Major's "Brains" in College Algebra this year, Sam has been doing a fine job at AMA. He has been on the Wrestling Team; and he is a platoon sergeant in "B" Company this year. Sam is one of the quieter boys at school, but he makes up for it with mental activity.

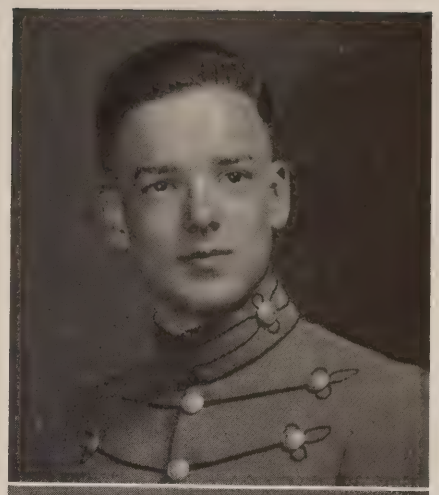

EDWIN B. FAST, JR.

"Eddie"

Eddie has been here but one year, and, after an eventful start, began to show that the Pennsylvania product is the best. Due to an extended sojourn on the carbon deposits of Augusta, he was missed on the basketball squad, only to appear on the swimming team, where he made a name for himself and Augusta. He plans to enter college and try for the Naval Academy, and if that should fail, to study medicine.

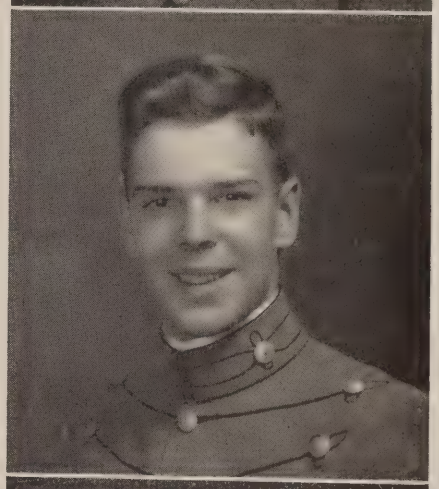

NICHOLAS G. FOTINOS

"Nick"

Nick is more interested in Augusta than in studying. He has tried every sport that Augusta has to offer, finally ending up on the Varsity Swimming and Football teams. What he lacks in ability is made up in effort, which usually puts him out front. Academically, he is fair, in all but languages, which he abhors. Socially, he has put the fair name of Augusta all over the map. As president of the Cotillion Club, he carried the major burden of the work on his shoulders, and to an enviable record. Our social season owes its success to his efforts. As to military, he takes the cup under every heading. As an officer, he cannot be bettered. Whatever he takes for his life's work just has to be another Fotinos venture.

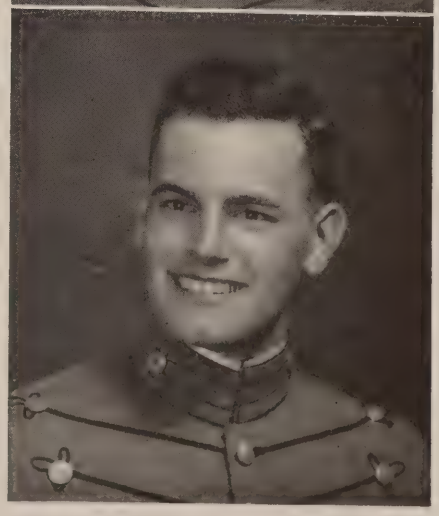

SENIORS

NORMAN R. FREEMAN

"Skip"

Skip has been here for three years and started his career as a private in "B" Company. He was a corporal in his second year and he is now second lieutenant of "B" Company. During his third year he was advertising manager of the Bayonet and Recall. He also is to be remembered for his skill in horsemanship.

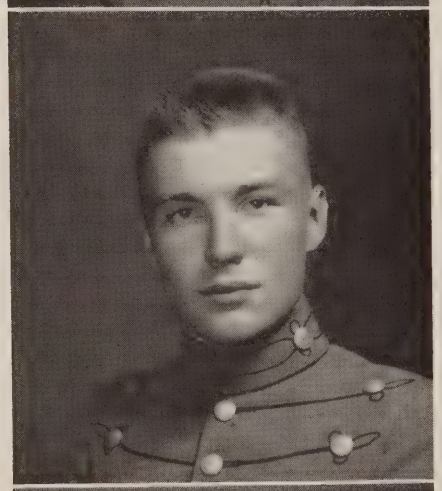

NATHANIEL N. GRACE

"Nat"

Nat has been here for three years. He has advanced through the ranks and he now is a sergeant in "E" Company. He played peep football and was on the wrestling squad. Nat leaves us in June to serve in the army.

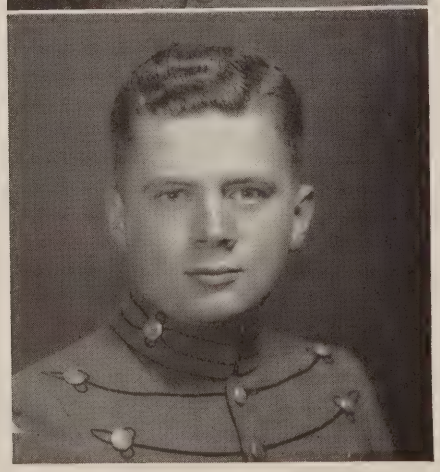

ROBERT C. HARDING

"Bob"

Coming from a long line of naval officers, Bob's ultimate ambition is probably the sea. This was Bob's first year at Augusta, and from what we gather, we can see that he will be a success. In his classes Bob has been an honor student and in sports he was an outstanding member of the swimming team.

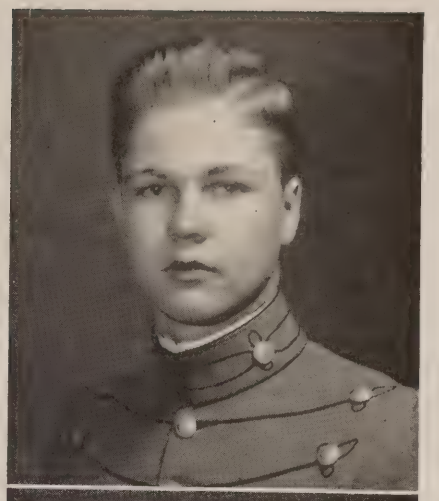

WILSON S. HARRELL

"Willy"

Willy has been at Augusta for four years, and in that time, he has made many fast friends. He has attained the rank of second lieutenant in "C" Company, and is famous for his neat and well groomed appearance. So long, Willy, good luck.

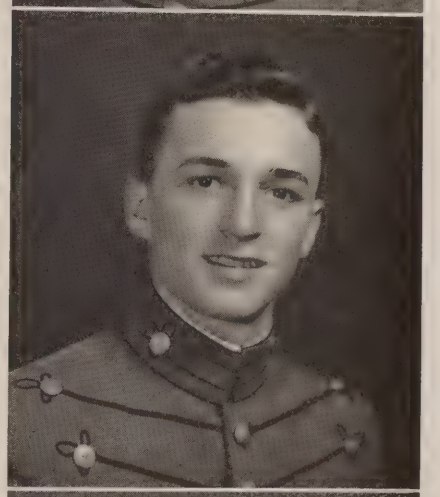

WILLIAM E. KOELLMER

"Bill"

Bill has been at Augusta for four years, and in that time, he has developed into the best athlete that we have seen in quite some time. He has played Varsity Football for three years, making honorable mention for All State quarterback; also three years of Varsity Basketball, again making honorable mention for All State he has played four years of Varsity Baseball, being captain of the team his last two years. Along with his athletic honors, he has the military honor of being first lieutenant of Company "B." With all these achievements, we're sure he will succeed at the University of Georgia.

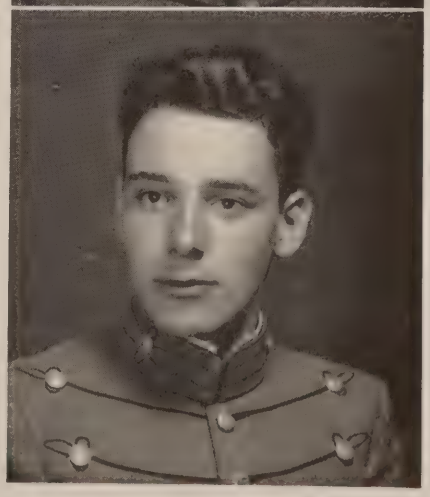

ROBERT S. LAPPIN

"Bob"

Bob, in his two years at AMA, has been one of the outstanding tennis players of the school. During his two years, he has made a good scholastic record for himself. He is also leader of the Chess Team. If life in college is as great as it is here, we know that he will have a great life in front of him.

JAMES L. LEA, JR.

"Jimmy"

Jimmy has been the captain of the rifle team for two years, making a grand reputation for himself in the annals of the rifle team. He has played tennis for two years, and he has been in the Monogram Club for two years. This year he is First Lieutenant of "C" Company, and he did a swell job at that. Jimmy is going to the U. S. Naval Academy next year, and we wish him the best of luck.

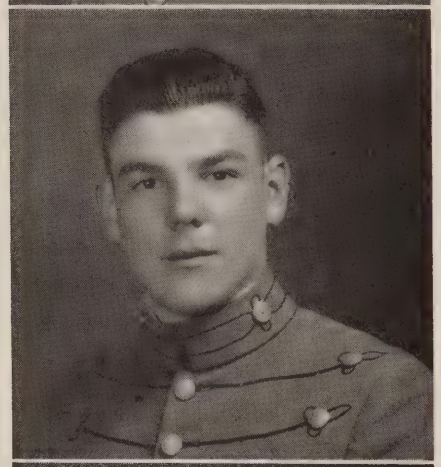

RALPH J. LEVENSON

"Lev"

Ralph, during his two years at Augusta, has made himself known to all both scholastically and in sports. He has been a member of the varsity track and tennis teams and received a white page his first year. Ralph has made the scholastic honor roll and is at the top of the graduating class. We wish him the best of luck at college.

EDWARD LEVENTEN

"Ike"

"Ike" will leave Augusta with four successful years behind him. In all that time as a member of the Headquarters Company he made a good name for himself, rising from private, to corporal, to first sergeant and his last year to captain. All this time he built a very fine "CW" Company. During his fourth year he was elected vice-president of the Cotillion Club, to the Honor Committee and made a major monogram in football. With such a splendid record at AMA, we hope that he does as well at the University of Virginia.

HAROLD B. LEVER

"Hal"

"Hal" has the honor of being the littlest cadet ever to win his monogram in swimming his first year. In his three years he has helped keep Augusta in its championship form. His other athletic efforts included junior football and intramural wrestling and boxing in which he did a fine job. As an officer he was line sergeant in "C" Company. To him goes our best for his future life.

THOMAS C MANDES

"Tommy"

Tommy has been a wonderful cadet in his three years at A.M.A., spending two of them without any demerits. He worked for two years on the humor department of the Bayonet; he is the boy we all love for those sweet little Quadrangle Quirps. He has been on the fencing team for two years, starring in the epee his last year. These and many other honors go to that smiling First Sergeant of "B" Company. So long, Tommy, and good luck at Georgetown.

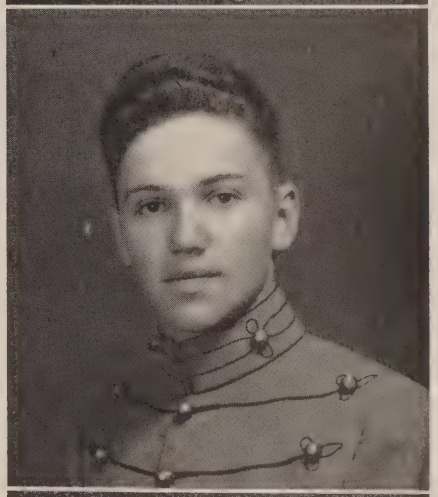

DONALD MAYER

"Don"

Don is synonymous for wrestling. He started winning in this sport two years ago and has not stopped since. As captain of the Augusta grapplers this past year he lifted this sport from the mere commonplace to a pinnacle of respect. In fact this sport became so popular that it attracted more to its meets than a basketball game if both played the same afternoon. Added to his prowess in athletics are his regularity on the honor roll and his being chosen the best corporal of the guard. Medicine has already called him and we predict a great comfort to the weary and sick.

SENIORS

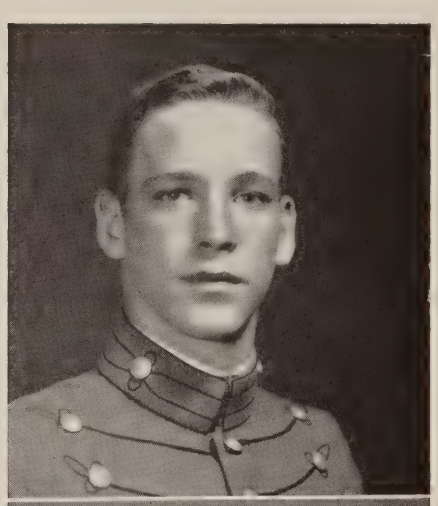

PAUL G. MOERSCHELL, JR.

"Paul"

"Paul" is just another name for the Bayonet and the Recall without which we would have had neither. Likeable, handsome, academically inclined, militarily imbued, he has also exhibited ability in his three years of fencing. This past year he was co-captain of this sport which incidentally enjoyed its most successful year, which can be attributed to his efforts. Socially he is about as popular as any one would want to be. Paul plans to follow his father's footsteps and become a dentist via Georgetown.

JESSE W. MOHLER, JR.

"Jess"

Jess has made a big name for himself in athletics here in his three years. He made All State his second year in football. He was also an excellent wrestler. Jess is one of those boys that everyone likes. If Jess is as successful in his future athletic contacts in college, we know that he will again be the top man of the teams.

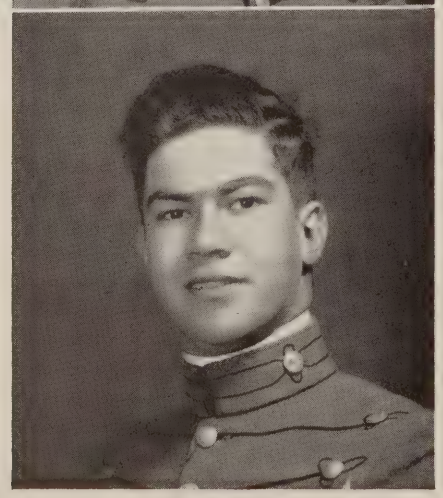

ANTONIO MONCADA

"Tony"

Tony is one of the finest boys ever to come from our Spanish-American neighbors. Endowed with intellect and becoming attractiveness he has made his name famous both in the academic world and social life. As ordnance sergeant he has upheld the traditions of the staff in an enviable manner. He plans to continue his studies abroad and with such a past behind him he will go places.

JOHN C. McGUFFIN

"Mac"

Everyone will remember Mac when he leaves Augusta. His first year he was a private in "D" Company, having a "White Page." You all remember him as the tough slugger on the Boxing Team. His second year he was a sergeant in "D" Company, and a casualty on the 150 pound Football Team. Mac was also a valuable asset to the Fencing Team this year.

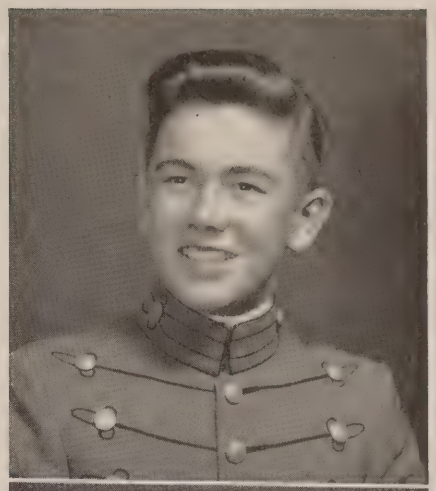

To Reed Hyper
a fellow wishes
all best wishes
and he sure
to keep your
nose on the
horizon -
your pal,
Doug.

DOUGLAS W. McLONEY

"Doug"

Doug entered Augusta in '44, was a private in "B" Company, and a member of the Varsity Track Team. This year he is a sergeant in "D" Company, and a member of the Rifle Team. Incidentally, Doug is a sharpshooter in more ways than one. In both of his years here he has excelled in scholastic work.

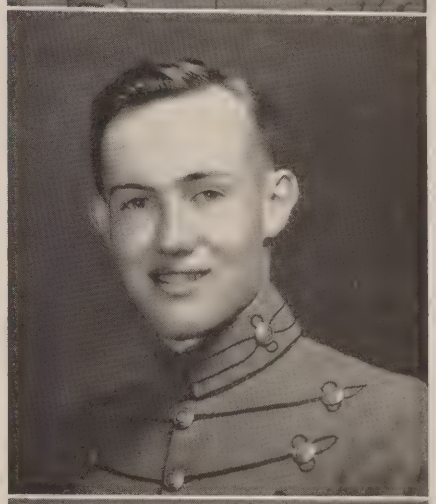

ROBERT M. NELSON

"Bob"

Bob, a third year man at Augusta, has spread the name of Nelson all over the Shenandoah Valley. He has done a lot; in sports, he played two years of Varsity Basketball; in military life, he was second lieutenant of "D" Company; and in a social way, he is rated as one of the best dancers in the school. "South West Virginny" has a real prize in Bob Nelson.

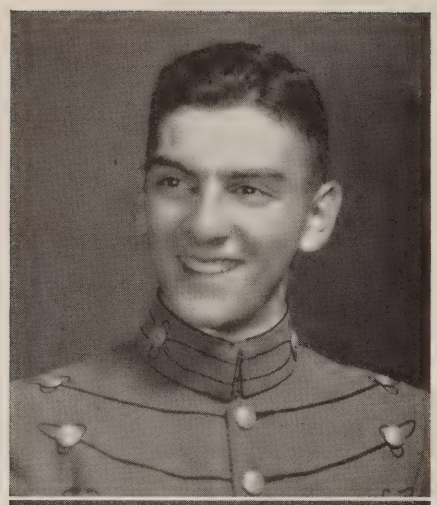

MARVIN OSHEROFF

"Osh"

The minute anything goes wrong the first thing you think of is Osheroff, the electrical sergeant. After spending three years here he was promoted to sergeant in "C" Company.

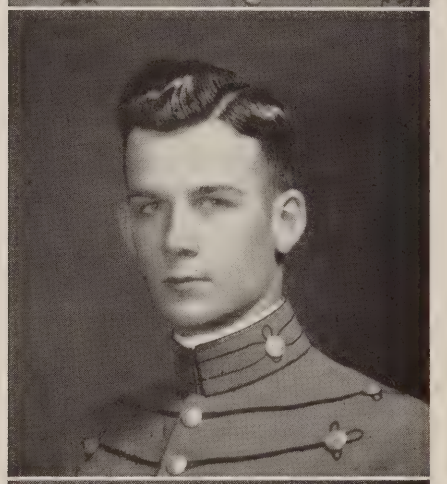

WILLIAM C. OWEN

"Bill"

Bill is about as quiet as individual as we have ever seen. He keeps to himself and does what he should in such a manner to bring fame upon the family name. He plans to enter governmental work of a type of which he and only he could make a success.

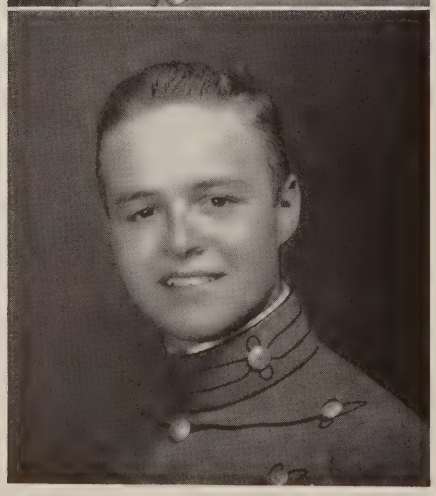

FRED A. OYLER

"Freddy"

Having been at Augusta only two years, Freddy has reached the goal of every cadet here. He ranks a sergeant in "D" Company, he is on the Honor Committee, and is the Treasurer of the Y.M.C.A. He played junior varsity football and junior varsity baseball. Freddy has a real future in front of him, and we wish him all the luck in following it.

NAE H. PEARSON

"Nae"

Nae is a second year cadet at A.M.A., and though he is one of the quieter boys, he has done a lot for the school. He played football this year, and though he didn't win a letter, he tried hard. He is another Lynchburg boy, and a true blue Augusta man.

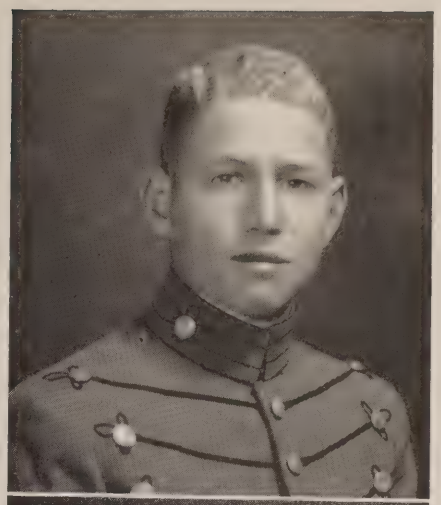

CARROLL C. PHILLIPS

"Phil"

Phil has followed his brother's footsteps by becoming one of the most outstanding second year men. He was best new cadet in "B" Company, and now holds the rank of sergeant. He is an active member of both the Honor Committee and the Y.M.C.A. cabinet. He has not faltered athletically, being outstanding on the JV Basketball team.

JAMES L. PIGG

"Jimmy"

Jimmy has come very close to copping just about all the honors that a cadet could in four years, and yet he is still the same country boy from Kentucky. He started his first year by winning best new cadet. This was followed the next year by his winning "Neatest Cadet," and being elected to the Honor Committee (which he has been elected to every year since then). Last year he was on the Y.M.C.A. cabinet, Editor of the Recall, and associate on the Bayonet. This year he climaxed everything by becoming President of the Student Body, member of the Honor Committee, Captain of "B" Company, member of the Varsity Basketball team, Cadet Adviser to the Bayonet and Recall, Treasurer of the Cotillion Club, in fact, next to Brewer, he holds down everything, and a swell job he does of all. Academically, he stayed on the Honor Roll. As to his future, we know what fate has in store for him.

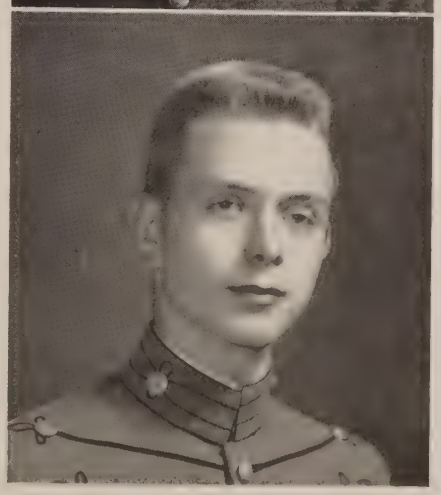

SENIORS

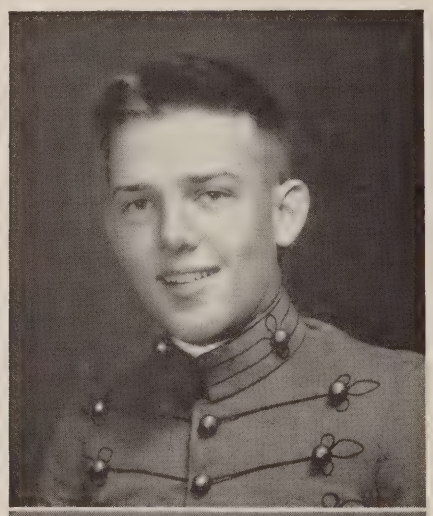

JAMES H. SAXON, JR.

"Jimmy"

Jimmy, a third year man at Augusta, is noted particularly for his "brains." He has stood among the top five in the school every month, never being absent from the Honor Roll. He has played two years of junior varsity basketball, and proved himself proficient in this field. He is Platoon Sergeant in Company "A."

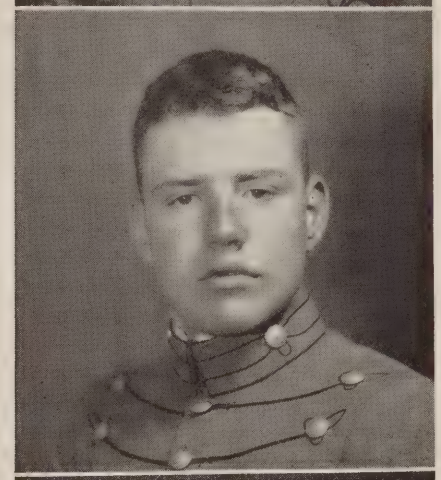

RICHARD L. SCHINDEL

"Dick"

Dick is a new cadet this year and one of the boys in Major's College Algebra. Dick played both basketball and football, and was an asset to the team in both cases. After his short stay at Augusta, we will really miss him.

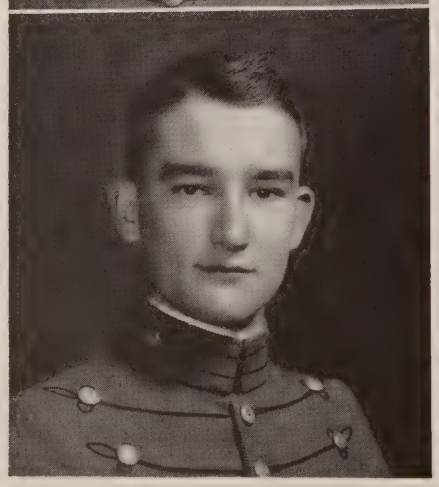

JAMES B. SHADLE

"Jimmy"

Jim is one of those fellows who is always fooling with a motor. Along with other abilities that he possesses he was a perfect new cadet and he is sergeant and guidon bearer in "A" Company. Best of luck at West Virginia University.

RUSSELL G. SIMMONS, JR.

"Russ"

We will always remember Russ as one who did a lot to help us win the game with Fishburne this year. He was awarded the gold football for the most outstanding player of the year, and really proved that he deserved it. Among his other honors, he is the second lieutenant of "C" Company. When Russ goes back to North Carolina, he will take the love and affection of every man in the corps with him.

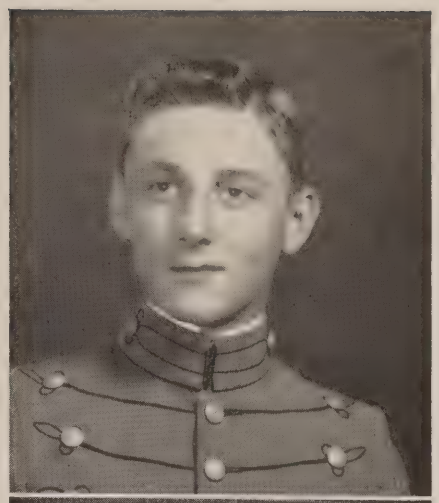

GEORGE G. SNARR, JR.

"George"

George's three years at Augusta have been filled with glory. He came here in '43 and has advanced from a private in "A" Company to a sergeant in "D" Company and ultimately to first lieutenant of "A" Company. For two years he has earned a white page and played intramural basketball. This year he is on the Honor Committee and vice-president of the Ciceronian Literary Society.

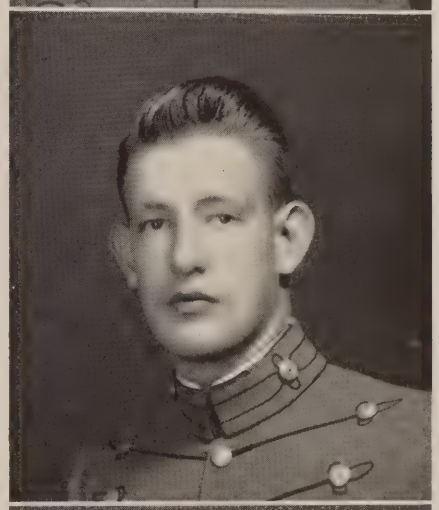

JOHN F. THOMPSON

"Jack"

In his two years here, Jack has excelled athletically, scholastically, and socially. He was an active member of the wrestling and baseball teams. He has a white page for his first year and is quite an artist in the art of magic. This year he was elected president of the chess club. From this brief resume, anyone can see that Jack was an outstanding cadet and will be an even better citizen.

SENIORS

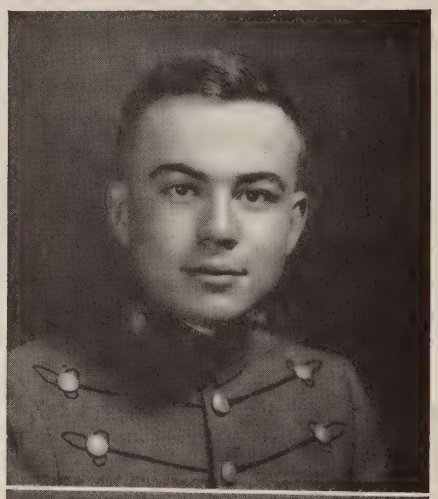

WILLIAM G. VAN METER

"Bill"

One of the leaders of his class, both in a military way and in a scholastic way, Bill has done a wonderful job at Augusta this year. Ranking First Lieutenant of the band and among the top in his graduating class, Bill has has been trying hard and doing a lot this year. Good luck, Bill.

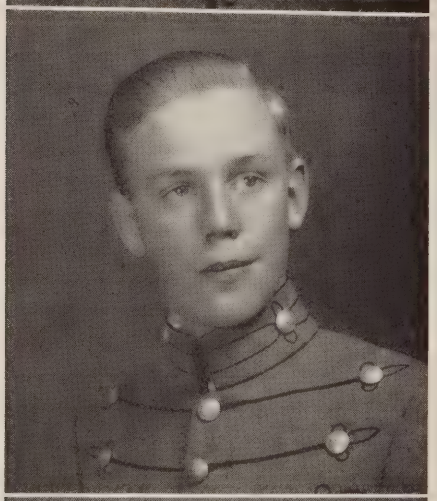

ERNEST F. VER WIEBE, JR.

"Ernie"

Ernie has made a fine showing in his three years at Augusta. Starting here in '43, he has risen to the highest non-commissioned officer in the battalion, sergeant major. He has played peep football, fenced, and was a member of the varsity swimming team.

EDWARD J. WELD

"Waldo"

Within four years at A.M.A., Waldo has risen from private to Captain with many other honors. Waldo may be called an all-around boy. A better than average student and the same athletically, participating in tennis, football and almost all other intramural sports.

Waldo leaves Augusta to go to Carnegie Tech where we are sure he will make as good a name for himself there as he did here.

GOODRIDGE WHITE, JR.

"George"

George came to Augusta in '44, and was a private in "A" Company, also was the best New Cadet in that company. Besides being a sergeant this year, he was also elected to the Honor Committee. George also played on the JV Basketball Team both years. We wish him the best of luck after he leaves Augusta.

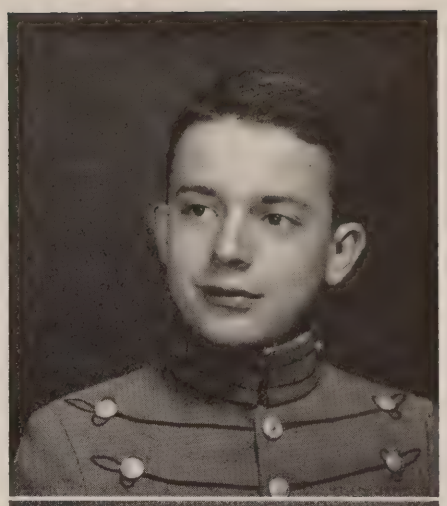

STAFFORD M. WILLIAMS

"Willie"

Willie spent his first year as a private in "D" Company. His second year he was a sergeant in the band, and advanced steadily until, this year, he is captain of that organization. Athletically, he played Peep and 150-pound Football. He was Editor of the Bayonet last year, and Editor of the Recall this year. He was a member of the Honor Committee. All in all, he is scheduled to make a name for himself in the field of law.

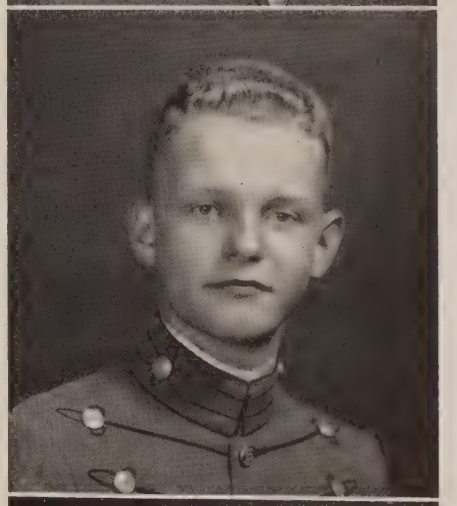

WILLIAM H. WILSON

"Billy"

Billy is the "oldest" in school this year. This makes his seventh year, which equals the all-time record for incarceration in this institution. Needless to say, he has spent his time well. Not a brilliant student, nor an outstanding athlete, nevertheless, he has stood well in his class. In addition he was manager of the Swimming Team this past year, where he helped our mermen to their victories. As a social lion he cannot be excelled. Society and Wilson are synonyms. As captain, after having risen from the ranks of the most difficult company in the battalion, Company "E", he did what no other cadet could have done. The opposite sex can tell of his future, we are unable to do so.

CAROL F. KNICELY

"Scoop"

"Scoop," as he is called for his work with the Staunton News Leader, has done a real job for A.M.A. by giving the various teams the wonderful write-ups. He has attended Augusta for four years, and is in charge of the day boys. To a swell guy, we say, "Goodbye."

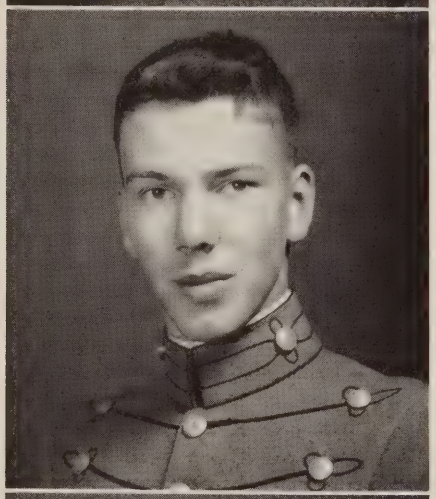

I sure as the devil am going to miss you next year. Take it easy. Ed

EDWARD A. WRIGHT

"Ed"

Ed, being an excellent student in French and other studies, is also a model cadet in a military way. His first year was spent as a private in "C" Company, and he now holds the rank of sergeant in that company. He was a crack shot on the Rifle Team. From his experience, we're sure that he'll be a success at V.P.I.

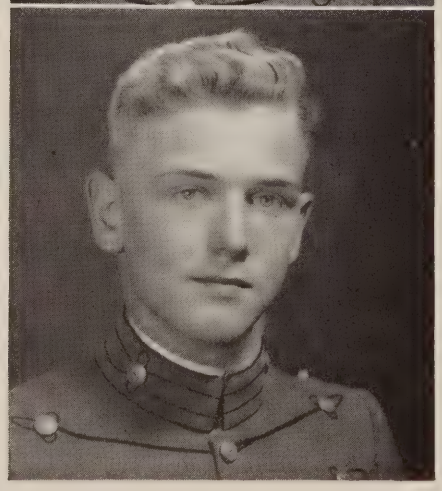

PETER WREDEN

"Pete"

As second lieutenant of Company "A," Pete has been doing a wonderful job. All his three years at Augusta, Pete has played Varsity Football, and this past year, he was manager of the Basketball Team. Pete was Art Editor of the Recall, and it is he you can thank for the drawings in this edition.

ALBERT K. MOCK

"Al"

Al is just a new cadet at Augusta, but he is a very outstanding one. Among that group that hails from Lynchburg he has proven his worth in more than one instance. He is a private in "A" Company, and without a doubt, one of the best men in that organization.

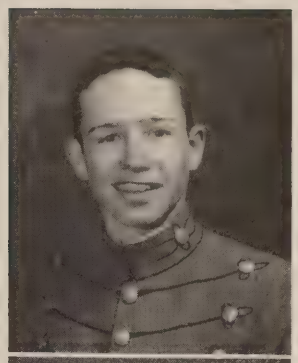

LUDLOW L. GRINER

"Luddy"

Luddy has been at A.M.A. for three years, and in that time has made a reputation of being one of the wittiest cadets on the post. His first year he was a private in "C" Company, and has advanced until this year he is platoon sergeant in "B" Company. He was a saberer on the Fencing Team this year and has made a host of friends throughout the barracks.

HUBERT M. DOSTER

One of the second year privates at A.M.A., Dos is doing a swell job academically. He is a private in "A" Company this year, and expects to continue his career in college this coming year.

WALTER DOVALE

"Walt"

Walt, although a new cadet and just a visitor to our country, has done remarkably well under these circumstances. He is a private in "A" Company, and though he has difficulty in speaking our language, he seldom makes mistakes.

SENIOR CLASS HONORS

Anderson, Calhoun—44-45 Drum Major Band, Wrestling; 45-46 Band, Leader of Orchestra, President of Final Ball.

Andrews, Richard—44-45 Private Co. "B"; 45-46 Private Co. "B," Honor Roll.

Atwood, Bradford—43-44 Private Co. "D"; 44-45 Corporal Co. "C," White Page; 45-46 Platoon Sgt. Co. "D," Y.M.C.A. Cabinet.

Barban, Stanley—44-45 Pvt. Band, Varsity Baseball; 45-46 Sgt. Band.

Barnes, Harry—44-45 Pvt. Co. "B"; J.V. Football, Basketball, Vars. Baseball, WhitePage; 45-46 Sgt. Co. "B"; Football, Basketball, Baseball.

Barnes, Henry—44-45 Pvt. Co. "C"; Varsity Baseball, Basketball, White Page; 45-46 Co. "A," 150 lb. Football, Varsity Basketball and Baseball.

Bartlett, Richard—45-46 Pvt. Co. "B"; Intramural Basketball, Wrestling and Tennis.

Bozarth, James—45-46 Private Co. "B"; Aviation Club, Honor Roll.

Brewer, David—41-42 Pvt. Co. "D"; 42-43 Pvt. Co. "D"; 43-44 Plt. Sgt. Co. "D"; Fencing Team 44-45 Capt. Co. "E"; Fencing Team, Ad Astra; 45-46 Capt. Co. "A," Fencing Team, Secretary Student Body.

Burton, Norman—44-45 Pvt. Co. "C," Varsity Basketball and Baseball; 45-46 Sgt. Co. "C," Varsity Baseball and Basketball, Decorating Committee.

Brownley, Wilbur—44-45 Pvt. Co. "C"; 45-46 Sgt. Co. "C," Wrestling Team.

Cohoon, Thomas—43-44 Pvt. Co. "A"; 44-45 Plt. Sgt. Co. "A"; 45-46 Lt. Co. "A," Honor Committee, Intramural Basketball.

Coleman, William—44-45 Pvt. Co. "C"; Tennis Team; 45-46 Sgt. Co. "D," Tennis Team, Y.M.C.A. Cabinet, Intramural Basketball.

Collinge, Charles—44-45 Pvt. Co. "B," White Page, Golf team; 45-46 Sgt. Co. "A," Golf Team, Peep Football, Intramural Baseball.

Crosby, Eugene—43-44 Pvt. Co. "C," Boxing; 45-46 Sgt. H. Q. Co. Boxing Team, Football and Baseball; 45-46 Lt. H. Q. Co. Varsity Football and Baseball.

Cummings, Samuel—43-44 Pvt. Co. "C"; 44-45 Pvt. Co. "C," Wrestling Team; 45-46 Plt Sergeant Co. "B."

Dovale, Walter—45-46 Pvt. Co. "A," Track Team.

Fast, Edwin—45-46 Pvt. Co. "A."

Fotinos, Nicholas—42-43 Pvt. Co. "D"; 43-44 Corp. Co. "D"; Varsity Swimming; 44-45 Lt. Co. "A," Varsity Swimming and Tennis, Monogram Club, Final Ball Com.; 45-46 Capt. Co. "C," Pres. Dance Committee, Treasurer Student Body, Varsity Football and Swimming.

Freeman, Norman—43-44 Pvt. Co. "B"; Corp. Co. "B," White Page; 45-46 Lt. Co. "B," Recall and Bayonet, Y.M.C.A. Cabinet, Horseman.

Grace, Nat—43-44 Pvt. Co. "D"; 44-45 Pvt. Co. "C"; 45-46 Sgt. Co. "E," Wrestling Team.

Harding, Robert—45-46 Pvt. Co. "B," Honor Roll.

Harrell, Wilson, 41-42 Pvt. Co. "D"; 42-43 Pvt. Co. "A"; 43-44 1st Sgt. Co. "E"; 44-45 Plt. Sgt. Co. "C"; 45-46 Lt. Co. "C," Intramural Baseball.

Koellmer, William—42-43 Pvt. Co. "C"; 43-44 Corp. Co. "C," Varsity Baseball, Basketball and Football; 44-45 Plt. Sgt. Co. "C," Varsity Baseball, Football and Basketball Captain Baseball, Monogram Club; 45-46 Lt. Co. "B," Varsity Baseball, Football and Basketball, Captain Baseball, Monogram Club.

Lappin, Robert—44-45 Pvt. Co. "A," Ping Pong, Tennis Team; 45-46 Pvt. Co. "A," Chess Club, Tennis Team.

Lea, James—42-43 Pvt. Co. "D"; 43-44 Pvt. Co. "D"; 44-45 1st Sgt. Co. "D," Captain of Rifle Team, Monogram Club; 45-46 Lt. Co. "C," Captain Rifle Team.

Levenson, Ralph—44-45 Pvt. Co. "A," Varsity Track and Tennis, Honor Roll, White Page; 45-46 Pvt. Co. "A," Varsity Track and Tennis, Honor Roll, Bayonet and Recall Staff.

Leventen, Edward—42-43 Pvt. H. Q. Co.; 43-44 Cpl. H. Q. Co.; 44-45 1st Sgt. H. Q. Co. Varsity Football; 45146 Capt. H. Q. Co. Monogram Club, Honor Committee, Vice-President Cotillion Club, Distinguished Cadet Medal.

Lever, Harold—43-44 Pvt. Co. "D"; 44-45 Cpl. Co. "E", Varsity Swimming; 45-46 Sgt. Co. "C," Varsity Swimming, Golf Team.

Mandes, Thomas—43-44 Pvt. Co. "D," White Page; 44-45 Cpl. Co. "C," White Page, Fencing Team, Bayonet Staff; 45-46 1st Sgt. Co. "B," Fencing Team, Bayonet and Recall Staff.

Mayer, Donald—44-45 Pvt. Co. "D," Wrestling Team, Monogram Club, 45-46 Sgt. Co. "D," Honor Roll, Captain Wrestling Team.

Mock, Albert—45-46 Pvt. Co. "A," J. V. Football, Decorating Committee.

Moerschell, Paul 43-44 Pvt. Co. "A," Bayonet Staff, Fencing Team; 44-45 Cpl. Co. "D," Bayonet and Recall Staff, Fencing Team, 150 lb. Football; 45-46 Lt. Co. "D," Editor Bayonet, Recall Staff, Co-Captain Fencing Team.

Mohler, Jesse 43-44 Pvt. Co. "D," Football, Baseball Wrestling, Monogram Club; 44-45 Cpl. Co. "D," Football, Track, Wrestling Baseball, All State Football; 45-46 Football, Track, Baseball, Monogram Club, Plt. Sgt. Co. "E."

Moncada, Antonio 44-45 Pvt. Co. "B," Swimming Team; 45-46 Sgt. Co. "A," Swimming Team, Honor Roll.

McGuffin, John 44-45 Pvt. Co. "D," White Page, Boxing Team; 45-46 Sgt. Co. "D," Fencing Team, 150 lb. Football, Decorating Committee.

McLoney, Douglas 44-45 Pvt. Co. "B," Track Team, Honor Roll; 45-46 Sgt. Co. "D," Rifle Team, Honor Roll.

Nelson, Robert 43-44 Pvt. Co. "A"; 44-45 Cpl. Co. "A," Varsity Basketball, J. V. Baseball; 45-46 Lt. Co. "D" Varsity Basketball.

Osheroff, Marvin 43-44 Pvt. Co. "D"; 44-45 Pvt. Co. "D"; 45-46 Electrical Sgt. Assigned to Co. "C."

Owen, William 41-42 Pvt. Co. "D"; 42-43 Pvt. Co. "D"; 43-44 Pvt. Co. "C"; 44-45 Plt. Sgt. Co. "E"; 45-46 Pvt. Co. "A," Honor Roll, Chess Club.

Oyler, Fred 44-45 Pvt. Co. "C," Best New Cadet Co. "C"; 45-46 Sgt. Co. "D," Honor Committee, Y.M.C.A. Cabinet, Football and Baseball Team.

Pearson, Nae Hugh 44-45 Pvt. Co. "B"; 45-46 Pvt. Co. "B," J. V. Football.

Phillips, Carroll 44-45 Pvt. Co. "B", Best New Cadet Co. "B," White Page, J. V. Basketball; 45-46 Sgt. Co. "B," Honor Committee, Y.M.C.A. Cabinet, J. V. Basketball.

Pigg, James 42-43 Pvt. Co. "C," Best New Cadet Co. "C"; 43-44 Sgt. Co. "D," Honor Committee, Y.M.C.A. Cabinet, Ad Astra, J. V. Basketball; 44-45 Lt. Co. "E," Secretary of Student Body, Y.M.C.A. Cabinet, Bayonet Staff, Editor of Recall; 45-46 Capt. Co. "B," President Student Body, President Y.M.C.A., Treasurer Cotillion Club, Varsity Basketball, Bayonet and Recall Staff.

Saxon, James 43-44 Pvt. Co. "B," Latin Medal; 44-45 Cpl. Co. "A," Golf Team, J. V. Basketball; 45-46 Plt. Sgt Co. "A," J. V. Basketball, Golf Team.

Schindel, Richard 45-46 Pvt. Co. "B," Varsity Baseball, Football and Basketball.

Shadle, James 44-45 Pvt. Co. "A"; 45-46 Sgt. Co. "A."

Simmons, Russell 43-44 Pvt. Co. "C," Football, Monogram Club; 44-45 Cpl. Co. "B"; 45-46 Varsity Football, Award for outstanding Football Player of Year, Lt. Co. "C."

Snarr, George 43-44 Pvt. Co. "A," White Page; 44-45 Sgt. Co. "D," White Page, Intramural Baseball; 45-46 Lt. Co. "A," Honor Committee, Parade Adjutant.

Thompson, John 44-45 Pvt. Co. "A," Varsity Baseball and Wrestling; 45-46 Cpl. Co. "A," Chess Club, Varsity Baseball and Wrestling.

Van Meter, William 42-43 Pvt. Band; 43-44 Pvt. Band; 44-45 Pvt. Sgt. Band, White Page; 45-46 Lt. Band, Honor Roll.

Ver Wiebe, Ernest 43-44 Pvt. Co. "D"; 44-45 Cpl. Co. "D," Swimming Team; 45-46 Sgt. Major, Staff, Color Guard.

Weld, Edward 42-43 Pvt. Co. "D," Boxing Team; 43-44 Cpl. Co. "C," Boxing Team; 44-45 Pvt. Co. "E," Weight Lifting; 45-46 Capt. Co. "D," Honor Roll.

White, Goodrich 44-45 Pvt. Co. "A," Best New Cadet Co. "A"; 45-46 Sgt. Co. "C," Honor Committee, J. V. Basketball.

Wilson, William 41-42 Pvt. Co. "D"; 42-43 Cpl. Co. "D," 43-44 Cpl. Co. "D"; 44-45 Lt. Co. "C"; 45-46 Capt. Co. "A," Y.M.C.A. Cabinet, Vice-President Student Body, Secretary Dance Committee.

Williams, Stafford 42-43 Pvt. Co. "D"; 43-44 Sgt. Band, Recall and Bayonet Staff; 44-45 Lt. Band, Editor Bayonet, Recall Staff; 45-46 Capt. Band, Editor Recall, Bayonet Staff, Honor Committee.

Wreden, Peter 43-44 Pvt. Co. "B"; 44-45 Pvt. Co. "B," Cotillion Club, Varsity Football; 45-46 Lt. Co. "A," Varsity Football, Basketball Manager, Recall Staff, Final Ball Committee.

Wright, Edward 44-45 Pvt. Co. "C," French Medal, White Page; 45-46 Sgt. Co. "C," Rifle Team, Honor Roll.

UNDERGRADUATES

Graber	Gonzales	Greenberg	Griner	Grove	Haitz	Harris
Heatwole	Henry L .	Hines F.	Hines J.	Hobson	Hrisis	Hope
Humphreys	Izenberg	Jackson G.	Jackson, J.	Jacobs	Jester	Jacobson J.
Joiner J.	Joiner N.	Jones	Lane	Keller	Larrick	Larus
Layng	Lepper	Long P. K.	Lowe	Luciano	Malamut	Malloy E.
Malloy G.	Marks	Martin H.	Martin L.	May	McClintic	Mayhugh
Morris	Mintz	Nash	Nashu	Pappas J.	Pappas P.	Pavitt

UNDERGRADUATES

Addis	Adelstein E.	Adelstein T.	Agin	Aycock	Barber	Bailey
Barnard	Beck	Bentley	Bloom	Bowie	Boyd	Bratton
Brown W. E.	Brownley J.	Buckmaster	Callahan	Chamblin	Chandler	Cohen
Congdon E.	Congdon T.	Conley	Cooper	Cornelius	Crawford	Crenshaw
Doster	Davidson	Ducey	Duncan	Dutton	Eddy	Evans
Field J.	Fields, F.	Fifer E.	Fifer L.	Finn	Fowler	Freer
Freshman	Fretz	Furr	Fusselbaugh	Gibbs	Gliboff	Goffigon

UNDERGRADUATES

Penny	Ramsey	Rand	Rapp	Reynolds	Rhea	Ritz
Safford	Salzman	Sanders	Senn	Schnakenberg	Seibold	Simmons J. B.
Sloss	Smith B. M.	Smith M.	Spermo	St. Clair	Steele E.	Steifel
Street	Sumner	Suero	Tinder	Tompkins T.	Thompson R.	Thornton
Tokar	Triesler	Steagal	Uhler	Underdown	Walters	Wantz
Warne	Wells	White G.	Whittington	Winn	Woodie	Young R. A.
Young R. F.	Van Zandt	Steagall	Steele R.	Stewart R.	Suarez	Sykes

UNDERGRADUATES

Lots of luck to a swell guy "Jim"

Best of luck to a great guy. [illegible]

Adelberg	Aldrich	Alfaro	Altizer	Annette	Austin	Baer
Baldock	Bangsberg	Barnes L.	Barnes R.	Benthall	Blankenship	Boothe
Bowers	Bristol	Britti	Brooke	Buch C.	Buchanan	Chesson
Chezem	Childs E.	Childs H.	Clements	Click	Cooper C. T.	Conley F.
Cole	Cowell	Coulter	Crippen	Crispen	Crosby R.	Cuervo O.
Cuervo R.	Darrah	Davis	Dean	Diamond	Eacho	Edmunds
Elton	Farley	Fernandez	Fetner	Fields C.	Fisher	Florance

Lots of luck to a swell fellow. [illegible]

UNDERGRADUATES

Folline	Panossian	Paxton, W.	Paxton, R.	Parnell	Parker, W.	Pantazis
Pandajides	Agin	Omohundro	McGavock	McGavock	McCraw	Myers
Mundin	Meyer	Moon	Monroe	Mock	Michaels	Meriweather
Marozza	Mann	Lukens	Litten	Litchfield, D.	Litchfield, R.	Lester
Levinson, J.	Lohman	Loewy	Lenter	Lane W.	LaGuardia	Lacy
Kotz	Klyman	Kinnie	Kerr	Kanelos	Koffler	Kaba
Jacobson, M.	Huntsberry	Hughes	Howard	Houff	Horne	Holliday

UNDERGRADUATES

Fouracre	Freidenberg	Gardner	Gibson	Gill	Gilliam	Gregory
Guerreri	Guffy	Hailey	Hamilton	Hancock	Hantsch	Harmon
Hays	Helmick	Henry, W.	Herring	Pearson, A.	Pelletier	Phillhower
Pilcher	Pine	Pittman	Pitts	Powell	Pulliam	Reed
Restum	Rhodes	Rice	Robbins	Robison	Rogers	Rubush
Rudolph	Sandifer	Saunders	Savage	Scott	Sellers	Shappee
Shipp	Silva	Simpson	Sinclair	Slusser	Snyder	Spanjaard

UNDERGRADUATES

Brown, W. C.	Buch C.	Cooke	English	Garcia	Gardner	Gordon
Garrard	Kammerman	Kirby	Newton	Kuniansky	Lingerfelt	Reed R.
Lora	Maust	Millard	Owens	Parker	Rockwell	Steele J.
Ruther	Stoneham	Sykes	Tangorra	Todd	Tomlin	Wein
Tracy	Trivison	Tyrrell	Vail	Van Kirk	Van Vleck	Cuervo
Vidal	Ward	Welch J.	Welch M.	Wilde	Wilding	Wolfe
Williams H.	Williams P.	Winston C.	Winston J.	Wood	Wyatt	Wright

...AUTOGRAPHS...

BOOK THREE

Military

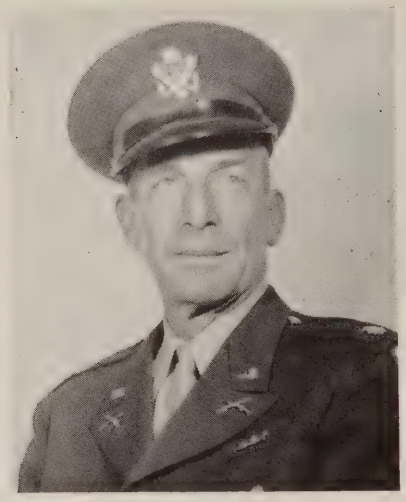

MAJOR ARTHUR BLACKBURN
P.M.S. and T.

MILITARY TACTICAL DEPARTMENT

Augusta can boast *of* many features, but one of the most outstanding is the military department. Major Blackburn, our Professor of Military Science and Tactics, through the three years he has been with us, has won the respect and admiration of the entire corps. Captain Jones, the Assistant P.M.S. and T., has done a wonderful job teaching Tactics II, and as a morale builder. Sgt. Michaels, due to his long years of military experience, has been a definite asset in making Augusta an Honor School. Sgt. Collison has had charge of the armory, and through his efforts, the government property is kept in the best condition. Sgt. Powell has recently been assigned, and has done much for the school, due to his seeing the cadets' view-point on many things. Sgt. Neff is the latest addition to the staff and he is teaching Tactics II.

With the tactical staff we have at present, we are assured that Augusta will be an Honor School for many years to come.

MILITARY TACTICAL OFFICERS

Lt. Col. Robinson, Capt. T. R. Jones, Sgt. Michaels
Sgt. Neff, Sgt. Collison, Sgt. Robert Powell

THE BATTALION STAFF

Sponsors of the Staff
MRS. REBA N. SNARR
MRS. CAROLINE C. FURR

Captain and Adjutant
Cadet William C. Owen

Lieutenant Adjutant
Cadet George G. Snarr
Assistant Adjutant
Cadet Carlton C. Furr
First Lieutenant Ordnance
Cadet B. M. Smith, Jr.
Sergeant Major
Cadet Ernest Ver Wiebe
First Sergeant
Cadet Paul Bratton

Mail Sergeant
Cadet John Jackson

Hospital Corporal
Cadet Alberto E. Gonzales

Staff Typist
Cadet Robert B. Buckmaster

Ordnance Sergeant
Cadet Charles W. Fowler

MRS. D. R. BREWER
Sponsor

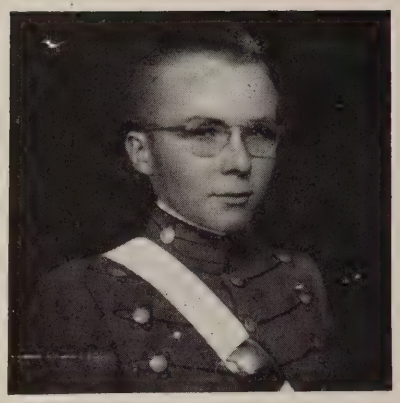

DAVID E. BREWER
Captain

COMPANY "A"

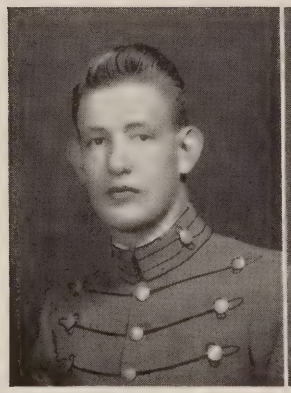

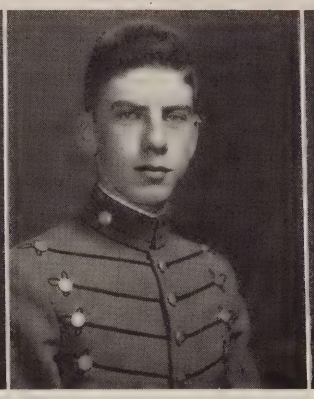

GEORGE SNARR PETER WREDEN THOMAS COHOON MICHAEL SPERMO

Captain
CADET DAVID E. BREWER

First Lieutenant CADET SNARR
Second Lieutenant CADET WREDEN
Second Lieutenant CADET COHOON
First Sergeant CADET SPERMO

Platoon Sergeants
CADET SAXON
CADET BOWIE

Line Sergeant
CADET WARFIELD
CADET BROWN
CADET SHADLE

Sergeants
CADET SCHNAKENBERG
CADET BOYD
CADET COLLINGS
CADET LARRICK
CADET BROWNLEY
CADET DAVIDSON

Corporals
CADET WINN
CADET THORNTON
CADET RAND
CADET THOMPSON
CADET STREET

Privates

Cadet Folline	Cadet Altizer	Cadet Newton	Cadet Gilliam
Cadet Lora	Cadet Powell G.	Cadet Rogers	Cadet Lohman
Cadet Pelletier	Cadet Sandifer	Cadet Savage	Cadet Lappin
Cadet Benthall	Cadet Aldrich	Cadet Winston	Cadet Trivison
Cadet Hughes	Cadet Doster	Cadet Pandazides	Cadet Omohundro
Cadet Cooper C. T.	Cadet Mock	Cadet Harmon	Cadet Moncada
Cadet Barber	Cadet Austin	Cadet Hancock	Cadet Levenson
Cadet Gill	Cadet Fast	Cadet Koltin	Cadet Cohen

COMPANY "A"

MRS. L. H. PIGG
Sponsor

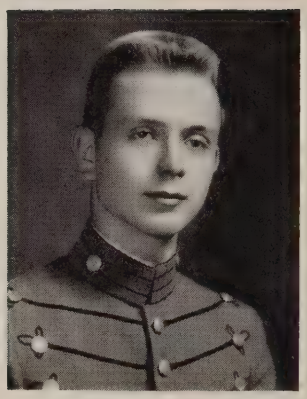

JIMMY LEE PIGG
Captain

COMPANY "B"

WILLIAM KOELLMER

"SKIP" FREEMAN

BOB FRESHMAN

THOMAS MANDES

Captain
CADET JIMMY LEE PIGG

First Lieutenant
CADET KOELLMER

Second Lieutenant
CADET FREEMAN

Second Lieutenant
CADET FRESHMAN

First Sergeant
CADET MANDES

Platoon Sergeants
CADET CUMMING
CADET GRINER

Line Sergeants
CADET LARUS
CADET BARNES H. J.
CADET CORNELIUS
CADET PHILLIPS

Sergeants
CADET NASH
CADET FRETZ
CADET SMITH M. C.
CADET ROCKWELL
CADET GROVE
CADET RITZ

Corporals
CADET SAFFORD
CADET VAN ZANDT
CADET NASHU
CADET MAUST
CADET SALZMAN
CADET MARTIN H.

Privates

Cadet Bartlett
Cadet Eacho
Cadet Kaba
Cadet Schindel
Cadet Tyrrell
Cadet Parnell
Cadet Click
Cadet Elton
Cadet Marks

Cadet Harding
Cadet Pearson
Cadet Silva
Cadet Fouracre
Cadet Fowler
Cadet Henry W.
Cadet Helmick
Cadet Bowers
Cadet Bozarth

Cadet Chezem
Cadet Hamilton
Cadet Fields
Cadet Litten
Cadet Childs E.
Cadet Klotz
Cadet Andrews
Cadet Gibson
Cadet Hays

Cadet Lenter
Cadet Lester
Cadet Moon
Cadet Martin
Cadet Herring
Cadet Crowgey
Cadet Reed
Cadet Mintz
Cadet Graber

COMPANY "B"

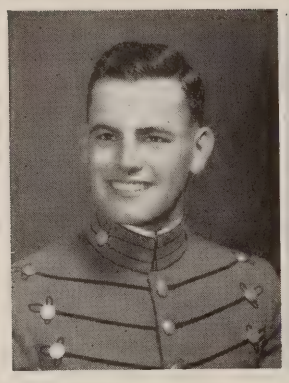

NICHOLAS FOTINOS
Captain

MRS. MARY FOTINOS
Sponsor

COMPANY "C"

JAMES LEA

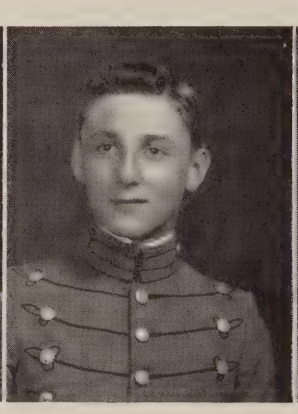

RUSSELL SIMMONS

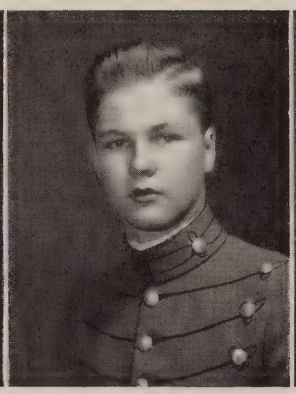

WILSON HARRELL

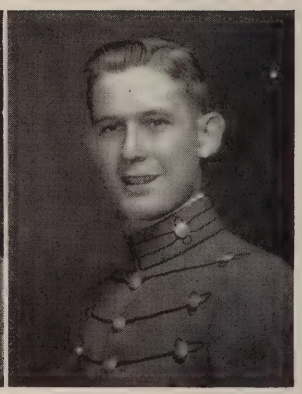

HARRY MAY

Captain
CADET NICHOLAS FOTINOS

First Lieutenant
CADET LEA

Second Lieutenant
CADET SIMMONS

Second Lieutenant
CADET HARRELL

First Sergeant
CADET MAY

Platoon Sergeants
CADET SLOSS
CADET CONLEY, S.

Line Sergeants
CADET HARRIS, W.
CADET WHITE, G.
CADET DUCEY
CADET LEVER

Sergeants
CADET CALLAHAN
CADET WRIGHT
CADET WOODIE
CADET BURTON
CADET BROWNLEY
CADET SANDERS

Corporals
CADET GREENBERG
CADET RAMSEY
CADET SENN
CADET WHITTINGTON
CADET HAITZ

Privates

Cadet Monroe
Cadet Pearson
Cadet Michaels
Cadet Baer
Cadet Pantazis
Cadet Crispen
Cadet Childs
Cadet Snyder
Cadet Dean
Cadet Barnes R.
Cadet La Guardia
Cadet Rhodes
Cadet Pitts
Cadet Farley
Cadet Meyer
Cadet Huntsberry
Cadet Blankenship
Cadet Conley
Cadet Welch J.
Cadet Wood
Cadet Panossian
Cadet Loewy
Cadet Fabianich
Cadet Robinson
Cadet Tangorra
Cadet Fetner
Cadet Osheroff
Cadet Adelstein E.
Cadet Vail
Cadet Shappee
Cadet Crippen
Cadet Dawson
Cadet Kammerman

COMPANY "C"

COMPANY "D"

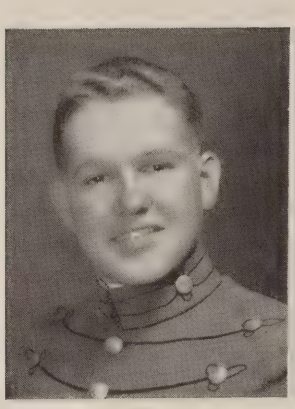

EDWARD J. WELD
Captain

MRS. LOUIS J. WELD
Sponsor

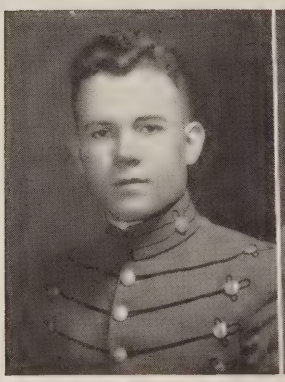

MICHAEL WELCH

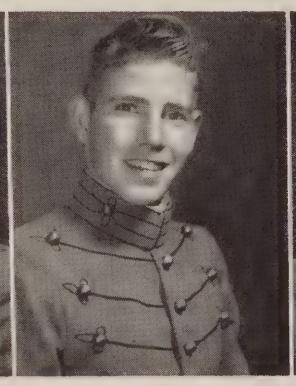

ROBERT NELSON

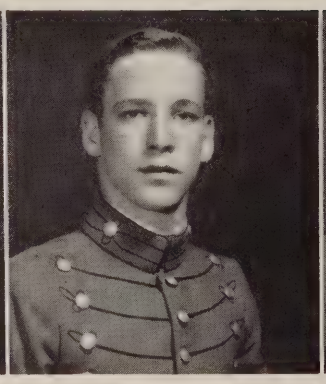

PAUL MOERSCHELL

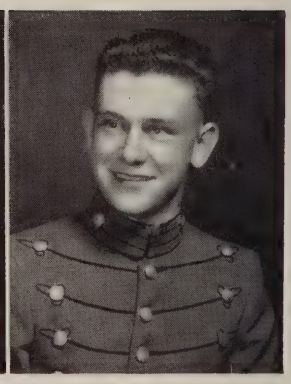

BRADFORD ATWOOD

Captain
EDWARD J. WELD

First Lieutenant
CADET WELCH

Second Lieutenant
CADET NELSON

Second Lieutenant
CADET MOERSCHELL

First Sergeant
CADET ATWOOD

Platoon Sergeants

CADET GRACE

CADET FIELD

Line Sergeants

CADET OYLER
CADET KIRBY
CADET COLEMAN
CADET LEPPER

Sergeants

CADET HENRY L.
CADET MAYER
CADET YOUNG R. F.
CADET McLONEY
CADET YOUNG, R.
CADET KIRBY

Corporals

CADET JACKSON G.
CADET BAILEY
CADET HRISIS
CADET AYCOCK
CADET MALLOY G.
CADET MAYHUGH

Privates

Cadet Adelberg
Cadet Guerrieri
Cadet Shipp
Cadet Garrard
Cadet Fernandez
Cadet Suarez
Cadet Cuervo R.
Cadet Tomlin
Cadet Edmunds
Cadet Gregory
Cadet Buchanan
Cadet Gibbs
Cadet Adelstein T.
Cadet Fisher
Cadet Parker
Cadet Gardner
Cadet Barnes
Cadet Paxton
Cadet Cuervo O.
Cadet Wilding
Cadet Restum
Cadet Litchfield
Cadet Buch
Cadet Annett
Cadet Vidal
Cadet Todd
Cadet Van Vleck
Cadet Wampler
Cadet Kanelos
Cadet Koffler
Cadet Rubush
Cadet Alfaro
Cadet Dovale
Cadet Freidenberg
Cadet Guffy
Cadet Darrah
Cadet Hantsch
Cadet Saunders
Cadet Duncan
Cadet Steifel
Cadet Howard

COMPANY "D"

COMPANY "E"

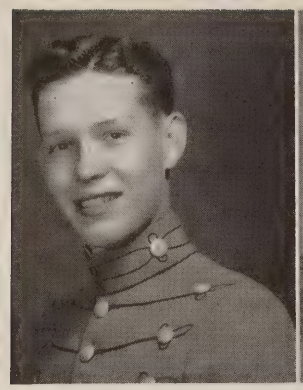

WILLIAM WILSON
Captain

MRS. A. R. YARBOROUGH
Sponsor

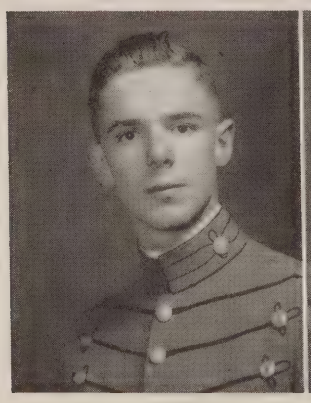

GEOFFREY LAYNG

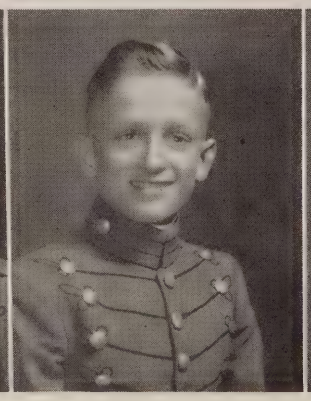

JOHN MILLARD

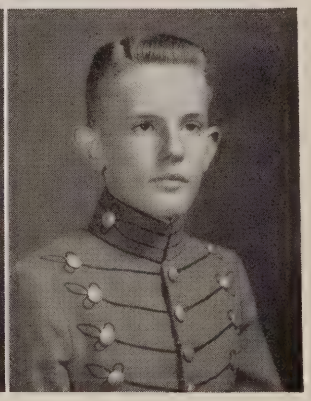

GEORGE ST. CLAIR

Captain
CADET WILLIAM WILSON

First Lieutenant
CADET LAYNG

Second Lieutenant
CADET MILLARD

First Sergeant
CADET ST. CLAIR

Platoon Sergeants
CADET WARNE
CADET COOKE
CADET MOHLER

Line Sergeants
CADET MORRIS
CADET JESTER

Sergeants
CADET WILLIAMS, H.
CADET McCLINTIC
CADET COOPER, C. D.
CADET TRIESLER
CADET UHLER

Corporals
CADET CHAMBLIN
CADET AGIN
CADET TINDER
CADET BROWN, W.
CADET WANTZ
CADET SUERO

Privates

Cadet Sellers
Cadet Kuniansky
Cadet Britti
Cadet Sites
Cadet Pilcher
Cadet Malumut
Cadet Long
Cadet Lukens
Cadet Litchfield R.
Cadet Kotz
Cadet Pulliam
Cadet Coulter
Cadet Buch C.
Cadet Florance
Cadet Garcia
Cadet Carts
Cadet Rudolph
Cadet Jacobs
Cadet Tracy
Cadet Chappelear
Cadet Cole
Cadet Jacobson N.
Cadet Oliver
Cadet Van Kirk
Cadet Barnard
Cadet Rice
Cadet Steagall
Cadet Ward
Cadet Paxton
Cadet Williams P.
Cadet Collins
Cadet Myers
Cadet Ramsaeur
Cadet Cuervo O.
Cadet Klyman
Cadet Winston
Cadet Evans
Cadet Robbins
Cadet Wright

COMPANY "E"

MRS. D. M. WILLIAMS
Sponsor

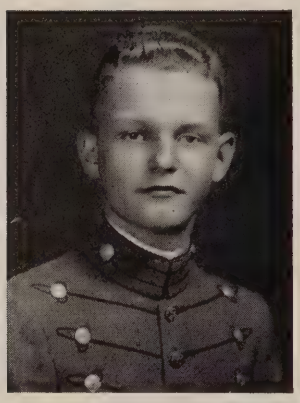

STAFFORD M. WILLIAMS
Captain

THE BAND

WILLIAM G. VAN METER

HARLEY HOPE

JOHN SIMMONS

Captain
CADET STAFFORD M. WILLIAMS

First Lieutenant
CADET VAN METER

Second Lieutenant
CADET HOPE

First Sergeant
CADET SIMMONS

Platoon Sergeants
CADET DUTTON
CADET LOWE

Line Sergeants
CADET TOKAR
CADET PAPPAS, J.

Sergeants
CADET OWEN
CADET STONEHAM
CADET BARBAN
CADET GOFFIGON
CADET ANDERSON
CADET CRENSHAW

Corporals
CADET LANE, J.
CADET FIELDS
CADET IZENBERG
CADET CONGDON
CADET BECK
CADET SEIBOLD
CADET PAPPAS, P.

Privates

Cadet Bentley
Cadet Blair
Cadet Bloom
Cadet Boothe
Cadet Bristol
Cadet Brooke
Cadet Chandler
Cadet Chesson
Cadet Congdon, J.
Cadet Crawford
Cadet Diamond
Cadet English
Cadet Fussellbaugh
Cadet Hailey
Cadet Jones, S.
Cadet Levinson, J.
Cadet Malloy, E.
Cadet Mann
Cadet Mundin
Cadet Pine
Cadet Rapp
Cadet Reynolds
Cadet Scott
Cadet Spanjaard
Cadet Steele R.
Cadet Stewart
Cadet Tompkins, T.
Cadet Tripple
Cadet Wilde
Cadet Wyatt

THE BAND

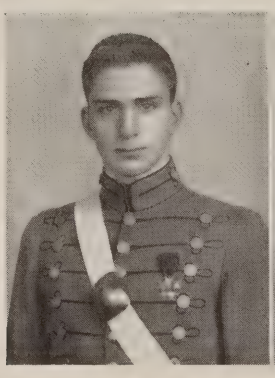

HEADQUARTERS COMPANY

MRS. A. F. LEVENTEN
Sponsor

EDWARD LEVENTEN
Captain

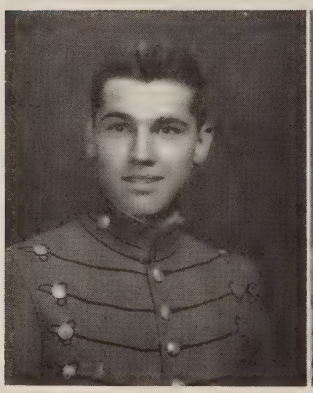

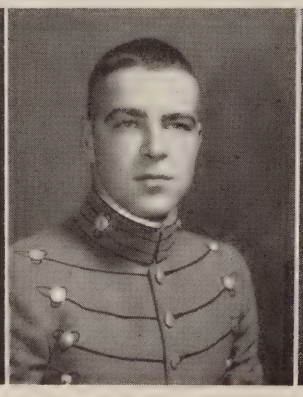

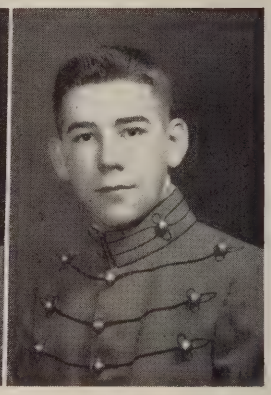

First Lieutenant
CADET CROSBY

Second Lieutenant
CADET HUMPHREYS

Second Lieutenant
CADET EDDY

First Sergeant
CADET RHEA

Platoon Sergeants
CADET HEATWOLE
CADET LUCIANO

Sergeants
CADET HINES
CADET PENNY
CADET SUMNER

Corporals
CADET HOBSON
CADET FIFER, L.
CADET SLUSSER
CADET REYNOLDS
CADET WALTERS
CADET HINES, F.

Privates

Cadet McCraw	Cadet Simpson	Cadet Joiner, N.	Cadet Sykes	Cadet Lacy
Cadet Heppner	Cadet Philhower	Cadet Joiner, J.	Cadet Bangsberg	Cadet McGavock, J. B.
Cadet Pitman	Cadet Davis	Cadet Steele, J.	Cadet Freer	Cadet McGavock, J. R.
Cadet Clements	Cadet Kinnie	Cadet Steele, T.	Cadet Crosby, R.	Cadet Marroza

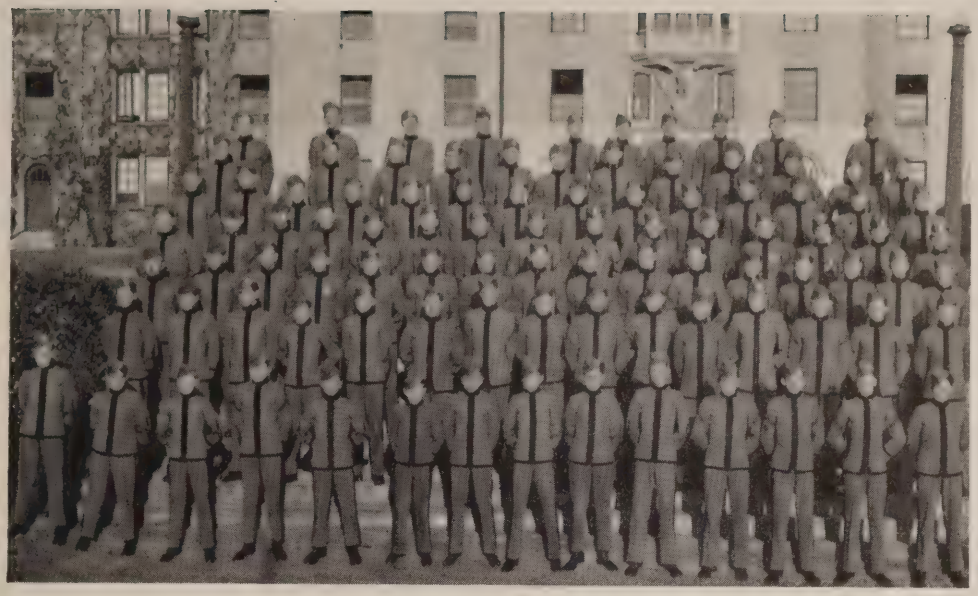

NON-COMMISSIONED OFFICERS

"A" Co.	*"B" Co.*	*"C" Co.*	*"D" Co.*	*"E" Co.*	*"Band"*
Saxon	Mandes	May	Atwood	St. Clair	Simmons, J.
Bowie	Cummings	Sloss	Field, J.	Mohler	Dutton
Brown, W. C.	Griner	Conley, S.	Oyler	Warne	Lowe
Barnes, H. R.	Larus	Harris	Kirby	Cooke	Tokar
Warfield	Barnes, H. J.	White	Coleman	Cooper, C. D.	Pappas, J.
Moncada	Phillips	Lever	Young, R. F.	Jester	Stoneham
Shadle	Nash	Ducey	Henry, L.	Grace	Barban
Collinge	Smith, M. C.	Callahan	McLoney	Uhler	Goffigon
Larrick	Grove	Burton	Mayer	Triesler	Anderson
Thornton	Fretz	Wright	Young, R. A.	McClintic	Crenshaw
Brownley, J.	Rockwell	Brownley, W.	Mayhugh	Tinder	Owen, R.
Davidson	Ritz	Woodie	Hrisis	Williams, H. G.	Underdown
Street	Schnakenberg	Sanders, W.	Aycock	Chamblin	English
Rand	Nashu	Greenberg	Lepper	Brown, W. E.	Lane, J. B.
Agin	Martin, H.	Whittington	Bailey	Agin	Seibold
Thompson, J.		Ramsey	Malloy, G.	Malamut	Pappas, P.
Spermo		Haitz	Jackson, G.	Suero	Fields, F. X.
		Senn		Wantz	Izenberg
					Beck
					Congdon, E.

THE HEADQUARTERS COMPANY

Heatwole	Walters	Hobson	Penny
Luciano	Reynolds	Hines, F.	Fifer, E.
Hines, R.	Slusser	Sumner	Fifer, L.

MONOGRAM CLUB

Major Monograms

Football
Chesson
Bowie
Mohler
Sykes
Rhodes
Lingerfelt
Harris
Eddy
Crosby
Larner
Horne
Koellmer
Slusser
Wharton
McCraw
Simmons, R.
McCue
Leventen

Swimming
Seibold
Winn
Click
Philhower
Fotinos
Grove
Lane
Lever
Sellers
Hope

Basketball
Koellmer
Horne
Gliboff
Nelson
Pittman
Gillam
Powell
Pigg

Fencing
Ducey
Field
Bowie
Mandes
Brewer
Moerschell
Griner
Smith, M. C.

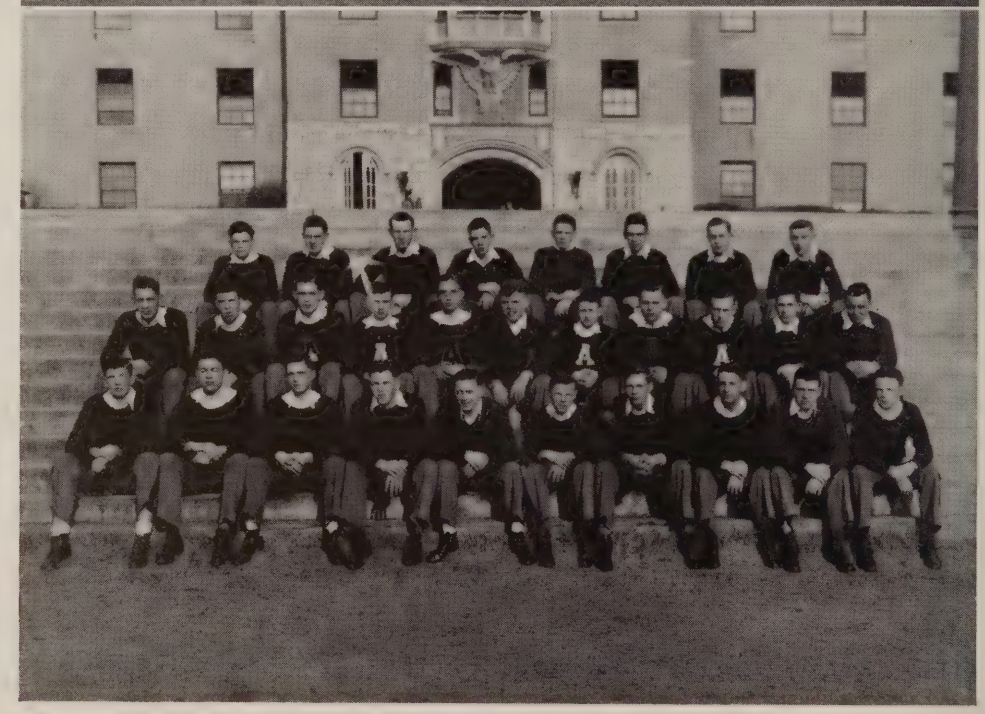

Wrestling
Callahan
Mayer
Tompkins, T.
Malloy, E.
Crenshaw
Barnes, R. C.
Crawford
Rhodes
Adelberg

Baseball
Koellmer
Eddy
Crosby
Barnes, H. R.
Larus

Boxing
Thornton
Crosby

Rifle
Ritz,
McLoney
Lea
Wright, E.
McClintic

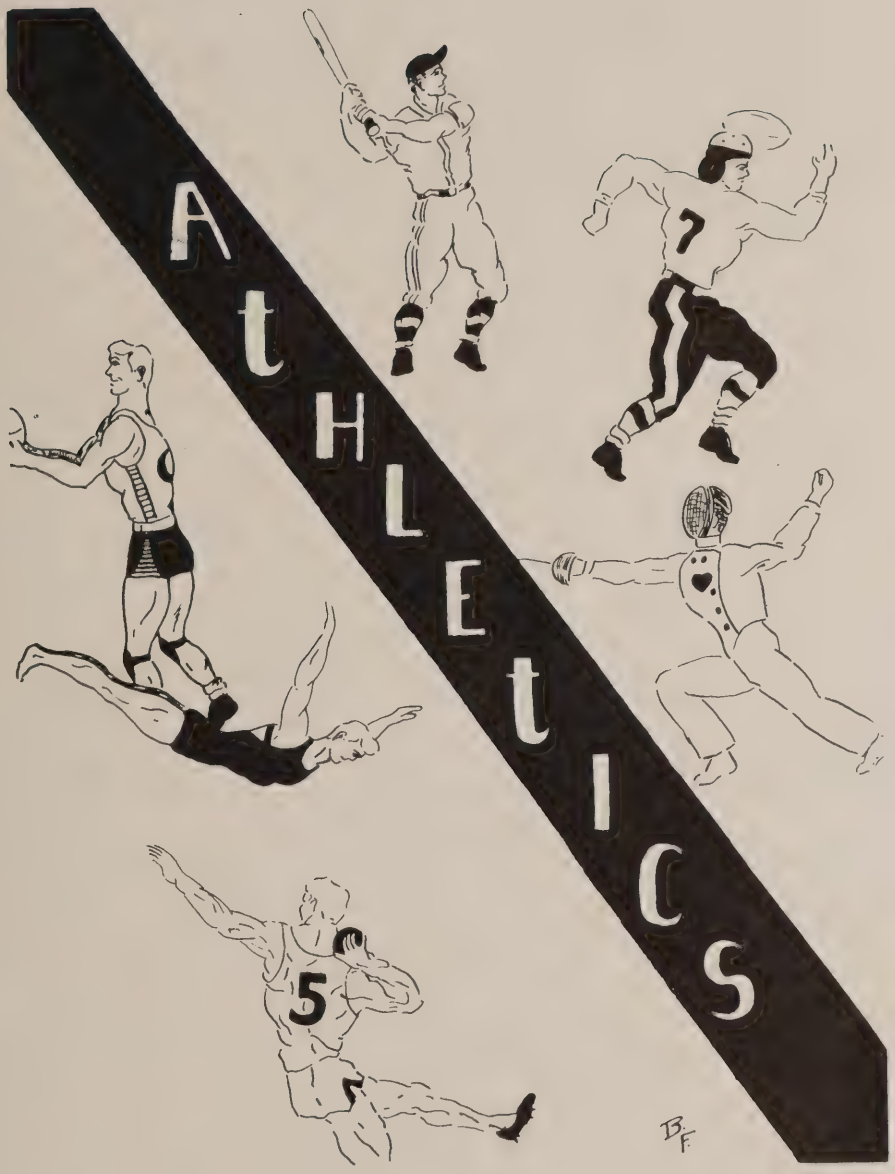

BOOK FOUR

FOOTBALL BASKETBALL SWIMMING WRESTLING

FENCING RIFLE

VARSITY FOOTBALL 1945

Augusta	0	Newport News High	32
Augusta	8	Hargrave	0
Augusta	13	Randolph Macon	0
Augusta	12	Miller School	0
Augusta	0	Fork Union	12
Augusta	37	Massanutten	6
Augusta	7	Greenbrier	38
Augusta	26	H. H. S. Alumni	0
Augusta	12	Fishburne	6

The 1945 Football Season opened with Augusta traveling to Newport News to face a strong and determined Newport News eleven. The Tidewater team was composed almost entirely of returned experienced lettermen. Despite this handicap, A.M.A. put up a strong fight from beginning to end, only to lose 32-0. Although we did not win this game, our coaches were satisfied that our green team had put up such a strong fight against a veteran team. Special mention is due Eddy, Crosby, and Rhodes, who were outstanding.

After a few weeks practice, Augusta showed a great deal of improvement against Hargrave. In a real nip and tuck struggle, the Blue and White earned a well fought victory over a strong and hard fighting Hargrave eleven. McCraw and Eddy placed the Blue and White on top by a score of 8-0.

The Augusta eleven rolled up another victory over Randolph Macon the following week by a hard charging backfield and a strong line. McCraw and Koellmer showed up well in the game by excessive running and completed passes. The entire team played well defensively, as well as offensively. The Chapmanmen came out on top 13-0.

The Blue and White next met the aggressive Miller School team. They played well, holding A.M.A. to only two touchdowns. The game wasn't won until the last quarter, when Simmons of A.M.A. caught a pass for the final score.

The home team met their first league defeat when they traveled to Fork Union. A.M.A. went into action minus some of the regular players due to injuries. Both teams were powerful, but Augusta weakened, and two scores slipped over. Linesman Bowie played an exceptionally good game for A.M.A.

Augusta regained their spirit and determination when they overpowered the Massanutten eleven 37 to 6. Although this game was played under very muddy conditions, the entire squad played, having very little trouble scoring once they gained possession of the ball.

The Augusta eleven returned to the home grounds to be defeated by a powerful Greenbrier eleven. Although the Augustamen were suffering a slight sickness, they played an exceptionally fine game, only to be outdone, 38-7.

The Blue and White made an amazing comeback by swamping the Harrisonburg Alumni. The Harrisonburg team was composed mostly of ex-service men who had played ball before. The Blue and White played well against this strong team, and overthrew them 26-0.

The Augustamen climaxed their season with a 12-6 victory over Fishburne. From the beginning, both teams played excellent ball, indicating that the game would be very tight throughout. The score was tied until the last few minutes of play, when McCraw threw a pass to Simmons, who went over for the final tally.

Augusta ended with a record of six wins and three losses. Credit is due to Eddy (Captain), Bowie, Koellmer, McCraw, and Simmons for their outstanding playing during the season. Coach Chapman also deserves a pat on the back for his fine work in coaching the A.M.A. eleven.

30
56
48
50
40
84
4
8
81
89
43
42
51
76
49
52
93
40
89
59
61
72
82
62
63
47
75
44
85
60

BASKETBALL 1946

Augusta Military Academy spent the 1946 basketball season with only three letter men back from last year's squad. They were Bill Koellmer, who was elected captain for this year, Dave Gliboff, and Bob Nelson.

The season started very slowly, with Harrisonburg defeating Augusta 32-19 on Harrisonburg's court. Billy Horne, playing against his old Alma Mater, was high scorer for Augusta with eight points. Following this loss, Augusta defeated the Harrisonburg All Stars 33-32. Dave Gliboff was high scorer with ten points.

Augusta went on to play Massanutten on their court, but could not get started, and lost 24-33. Bill Koellmer was high scorer with twelve points.

The next game was with Fork Union Military Academy, which we won 57-56. It was a fast and rough game, with about thirty-five fouls committed between the two teams. It was in the last minutes of play that Augusta finally broke through to tie up the score. Captain Bill Koellmer led the scoring with twenty-three points, followed by the fast and dependable, Bill Horne.

Traveling to West Virginia, the Augusta team went down in defeat at the hands of Greenbrier Military Academy by a 56-24 margin. Greenbrier proved to be just as strong as they were last year, and the A.M.A. cagers couldn't find the target until late in the last quarter, when it was too late to destroy the lead that the West Virginians had on us. Koellmer was high scorer with six points, followed by Gliboff with four.

The Augusta men had their revenge on Massanutten Military Academy in the next game when they defeated them 49-41. Bill Koellmer was high scorer in this game, with Horne following him.

The next game, with Hargrave, was on Augusta's court, and we trounced them 61-40. The game was fairly even up until the half, and after that, it was pretty well one sided. Bill Horne was high scorer in this game, and Koellmer was next.

Augusta then met Harrisonburg again, this time on our court, and were again defeated. When the final whistle blew, the score was 42-20, with Horne leading the scoring.

Following this game, we traveled to Fishburne, where we were defeated by a score of 53-41. Koellmer was top man, and Horne was second.

Greenbrier then came to AMA, and defeated us in one of the closest and most thrilling games of the season. The final score was 41-40, in favor of the West Virginia visitors. Horne was high scorer for A.M.A., and Bill Koellmer was second highest.

Woodberry Forest was next on our list, and their unbeaten five kept their record by defeating us 59-27. Koellmer and Horne were high scorers, with eleven and nine points respectively.

Breaking a four game losing streak, we defeated Fork Union in the second game with them, 42-41. This game, along with the Greenbrier game, were two games that will not be forgotten in a long time by anyone who saw them. Koellmer was again high scorer, with Horne and Powell following on his heels.

The next game was the biggest upset of the season. Lee High defeated us 58-38. Powell was high scorer for Augusta, with Horne and Koellmer trailing. Gliboff and Nelson followed with five and six points respectively.

Randolph Macon was next defeated on our court 46-41. Horne and Koellmer lead the scoring with sixteen and fifteen points respectively.

Two days later, after a game with Hargrave, A.M.A. went to Front Royal for a return game with Randolph Macon. This time we defeated them 55-45. The game was won in the last few minutes of the game, and up until the final whistle, it was anybody's ball game.

The last game of the season was with Fishburne, and though we tried hard to end the season with a win, we were defeated, 49-38. It was a hard fought game, and a hard game to lose.

Coach Chapman deserves a real pat on the back for the season he had. It was not an altogether successful season, but the boys show great promise for next year, and a much more successful season is looked forward to next year.

FENCING 1946

Augusta 11	Riverdale 16
Augusta 20½	West Point 6½
Augusta 6	Baltimore City College 3
Augusta 9	U. S. N. A. Plebes 18
Augusta 17½	Penn Charter 9½

The 1946 Fencing season was one of the most successful in the history of the sport. The three weapon team became a reality, and the result for its first year was quite promising. The Foil Team was composed of Jackie Field, Bobby Bowie, and Dave Ducey; the Epee trio having Dave Brewer, Major Smith, and Tommy Mandes; the Sabre three with Paul Moerschell, Ludlow Griner, and Johnny McGuffin.

The opening meet was with Riverdale Country School of New York City, with our opponents winning 16-11. Ducey and Bowie won two of their scheduled bouts, with Jackie Field winning but one encounter. In the Epee, Mandes and Smith won two of their three, while Dave Brewer eked out but one win. In the Sabre, Moerschell was the sole light, with his single win in three starts.

West Point Plebes were next on our list, and the rebound from the Riverdale defeat brought us sweet music to the tune of 20½ to 6½, our favor. Augusta swept all three weapons, winning six of the nine foil bouts, six and a half of the nine epee bouts, and eight of the nine sabre matches. Field won all three of his bouts in the foil, with Brewer and Smith doing likewise in the epee. In the sabre, Moerschell and McGuffin also took their three bouts.

Two weeks later, our squad journeyed to Maryland, where they engaged both Baltimore City College and Poly in the foil with Augusta defeating City 6-3, and winning on points from Poly. Bowie, Ducey, and Field were the stalwarts who helped defeat City College and Poly.

The next afternoon Augusta met the Navy Plebes, and although putting up a fine showing, fell in defeat to the score of 18-9. In the foil, Bowie was again the shining star by winning two out of three bouts, while Ducey and Field were able to win only one apiece. In the epee, Mandes carried off top honors by winning two of his three. In sabre, Griner won two, to one loss.

William Penn Charter School of Philadelphia visited Augusta for our next encounter, and were defeated 17½-9½. The foil was easy pickings for the Blue and White trio, which won seven out of the nine bouts. The epee easily showed their superiority by winning 6½-2½, only to be nosed out in the sabre 4-5. The largest turnout ever to witness a Fencing Meet at Augusta was on hand, over two hundred cadets, friends, and patrons. Field and Bowie took top honors in the foil by winning all three of their bouts, while Ducey won one. In the epee, Brewer turned in his usual good performance winning all three of his bouts, with his teammates, Mandes and Smith, won one, drew one, and lost one each. In the sabre, Moerschell and Griner divided honors by winning two of their three bouts, while McGuffin was shut out.

Major Paul V. Hoover is to be congratulated on his excellent record this past season, and with the prospects being carried over into next years squad, we expect equally good returns in the meets with West Point, Annapolis, Riverdale, and Penn Charter.

RESUME of 1946 SWIMMING SEASON

The Augusta natators opened their season with a decisive victory over Massanutten. The Augustamen took eight of eight first places. They also took several second and third places. High scorers for A.M.A. were: Team captain Winn, Lane, Seibold, Click, Warne, Grove, Freshman, Sellers, Philhower, Fotinos, and Lever. The final score was A.M.A.—54; Massanutten—12.

The next meet, which was a triangular meet with Navy and Valley Forge, Augusta was outclassed by a far superior Navy team, but lost a breathtaking decision to Valley Forge. Placing for A.M.A. were: Winn, Sellers, Philhower, Seibold, Click, Fotinos, and Lever. Our men made a fine showing considering the overwhelming odds. The final score was: Navy—60; Valley Forge—32; Augusta —28.

The following Saturday the Augusta tankmen traveled to Staunton Military Academy for the state military meet. Swimming for Augusta were: Winn, Freshman, Lane, Philhower, Grove, Seliers, Parker, Lever, Fotinos, Seibold, Moncada, Jacobs, Click, and Hantsch. Outstanding were: Seibold and Sellers. The medley relay team consisting of Click, Seibold, and Winn also made a fine showing. A.M.A. bowed to the superior S.M.A. and R.M.A. natators.

Following this setback A.M.A. was defeated by Randolph Macon in the latter's pool. Swimming for the blue and white were: Winn, Lane, Freshman, Seibold, Philhower, Grove, Click, Warne, Sellers, Moncada, Parker, Harding, Fotinos, and Lever. The Augusta tankmen were at a disadvantage swimming in this unfamiliar pool as they proved in their return meet with R.M.A. on the following Saturday.

The next and most thrilling meet of the season was a return meet with the "Yellow Jackets." The meet was undecided until the final event as every race was closely contested ,and the score stood 28-26 going into the home stretch. Swimming for A.M.A. were: Winn, Freshman, Seibold, Philhower, Grove, Click, Lever, Fotinos, Jacobs, Sellers, and Lane. Starring were: Captain Winn, Philhower, Freshman, Seibold, Sellers, Lane, Fotinos, and Click. The final score was Randolph Macon 40; Augusta 26.

Augusta concluded their season with another decisive victory over Massanutten. Again AMA took all the first places and a majority of the second places. Swimming for Augusta were: Winn, Lane, Seibold, Freshman, Sellers, Moncada, Click, Parker, Grove, Philhower, Fotinos, Lever, and Harding. The final score was: Augusta—45; Massanutten—20.

WRESTLING 1946

Augusta 60	V. S. D. B. 12
Augusta 0	Woodberry 28
Augusta 13	V. M. I. 23
Augusta 24	V. S. D. B. 6
Augusta 5	Woodberry 22
Augusta 11	V. M. I. 19

Despite several reverses which were handed to them this past season, the Augusta grapplers showed striking examples of form and performance, which, together with the fact that the greater percentage of the team is coming back next year, makes the future far from dreary. On the contrary, the seasons of 1947 and '48 should see the Blue and White matmen on equal standing with its rivals in this manly sport.

The opening meet was with V.S.D.B., which, although exhibiting strength, threatened our bodybruisers little. Malloy E., Callahan, Crenshaw, Tompkins, Tomlin, Barnes R. C., Captain Don Mayer, and Adleberg all won their bouts either by decisions or falls.

The next meet was with Woodberry Forest, Prep Schools of Virginia champions, and they lived up to their record by defeating us 28-0. Two bouts were lost by falls, thus indicating our steady improvement. Callahan, Tompkins, and Rhodes lost by decisions, while Mayer and Adleberg gave their opponents close edges.

V.M.I. visited Augusta for our next meet, and they emerged by a 23-13 victory after one of the most thrilling spectacles ever staged here. Callahan lost by a decision, followed by Tompkins, who won by a fall. In the 135 pound class, Crenshaw was thrown. Mayer won the decision in the 145 pound class. In the 155, Adelberg came out of a tight position to throw his opponent. Wolfe, after piling up a huge advantage in points, was thrown in the 165 pound class. Larus, in the heavyweight division, lost by a fall.

In the return meet, Augusta made Woodberry be satsified with a 22-5 win. The five points made by the Blue and White team were made by Eddie Malloy and Don Mayer, after being shut out in the previous encounter. Crenshaw, Barnes, Adleberg, and Crawford put up good fights, but were defeated by their superior opponents.

In the final meet of the season with V.M.I., we lost 19-11, after one of the most exciting fights of the year. Callahan lost by a decision in the 121 pound class. In the 127 and 135 pound classes, Crenshaw and Barnes put out to the limit of their ability only to be beaten on the decision. Mayer won a decision by a large margin in the 145 pound class. Wolfe, in the 165 pound class, made short work of his adversary, and threw him after a short battle. In the 175 pound class, which was decided after six minutes of consternation, Rhodes emerged victor.

Looking back on the past season, credit must be given to Major Hoover for his good work in molding a good team for this year, while at the same time looking to next season with foresight, as all of the team are coming back with the exception of Captain Don Mayer. His leaving will be a great loss, but his inspirations will always remain with the squad.

150 lb. FOOTBALL

THE RECORD

Augusta	0	Lee High	14
Augusta	12	Waynesboro	0
Augusta	7	V. S. D. B.	13
Augusta	8	Waynesboro	14
Augusta	0	Fluvanna	6
Augusta	14	Fishburne	0
Augusta	7	Buena Vista	13

One of the scrappiest junior elevens ever to carry the banner of Augusta, the 150 pound team, brought fame both upon the school and upon the players.

In the Lee High game, we showed our lack of game experience, although the team showed wonderful promise for the future. Tyrrell interception on his own five, and running it out to the forty was the highlight of this game.

Waynesboro was the only team we met in our own class and we won this game 12-0. Tyrell made both tallies, and Brownley, May, Crenshaw, and Lacy played outstanding football.

The V.S.D.B. Varsity met a stiff challenge in our Tigers, but their experience proved the deciding factor. Taking the kick-off, and by steady driving, we scored and made the extra point. Finally V.S.D.B. got started, and tied up the score. We scored twice, only to have the ball called back on a penalty. V.S.D.B. came through in the last quarter to score and win the game.

In the first quarter of the second game with Waynesboro, Tangorra skirted end for the first score. Shortly after, Moerschell tackled the Waynesboro fullback behind his own line for a safety. Waynesboro came back with a score, and then another, to win the game 14-8.

Fluvanna, taking advantage of Augusta's letdown, scored early in the game, and held their lead to win, 6-0. Austin, Hancock, Moerschell, May, Brownley, and Crenshaw in the line, and Rhea, Tangorra, and Marks in the backfield, played outstanding ball for Augusta.

In the Fishburne game, Spermo scored six points early in the game, and Tyrrell added the extra point. Moerschell intercepted a pass, and ran it forty yards to the Fishburne five. Tyrell carried the ball over, and Crenshaw added the extra.

The Buena Vista game was lost 13-7, with both teams fighting hard. Litchfield, Spermo, and Crenshaw did all the scoring for A.M.A.

Major Paul V. Hoover is to be congratulated for his fine work in coaching this team this year. They had a wonderful season considering the teams that they played against.

RIFLE TEAM 1946

The A.M.A. Rifle Team was under the direction of Sergeant Michaels this year, and Sergeant Powell was line coach. The first match of the season was at Massanutten, where our team lost, 1234-1243. Jimmy Lea, the team captain, was high scorer with a 274, and Ritz was second with a 254.

For the next match, A.M.A. traveled to the United States Naval Academy to fire against the Plebes. The score was 1276-1344, in favor of the Navy Plebes. The high firer for Augusta was Wright with a 259, followed by Huntsberry and McClintic, who tied with 256 each.

A mail match followed this one, and in it the United States Military Academy Plebes defeated us 1345-1304. This was the highest score that A.M.A. fired all season, and Lea was high scorer for Augusta with 270, followed by Ritz with 268.

In the William Randolph Hearst Trophy Match, A.M.A. placed fifth in the Third Corps Area with a 863. Wright was high man with 185, and Lea was second with 175.

In the Third Service Command Mail Match, A.M.A. placed third with 3409 points. Lea was high man with 375, followed by Ritz with 372.

The next match was fired at Augusta with Fishburne Military Academy. Fishburne won this match, 1825-1750. Lea was top man and McClintic was second.

The last match of the season was a mail match with Bordentown. We wound up the season with a win, 1295-1243.

A.M.A. placed fourth in the seven way State Military Match with Ed Wright firing high.

This rounds up the season for A.M.A. in which the team did very well. The high scorer for the year was Lea, followed by Ritz and Wright in that order.

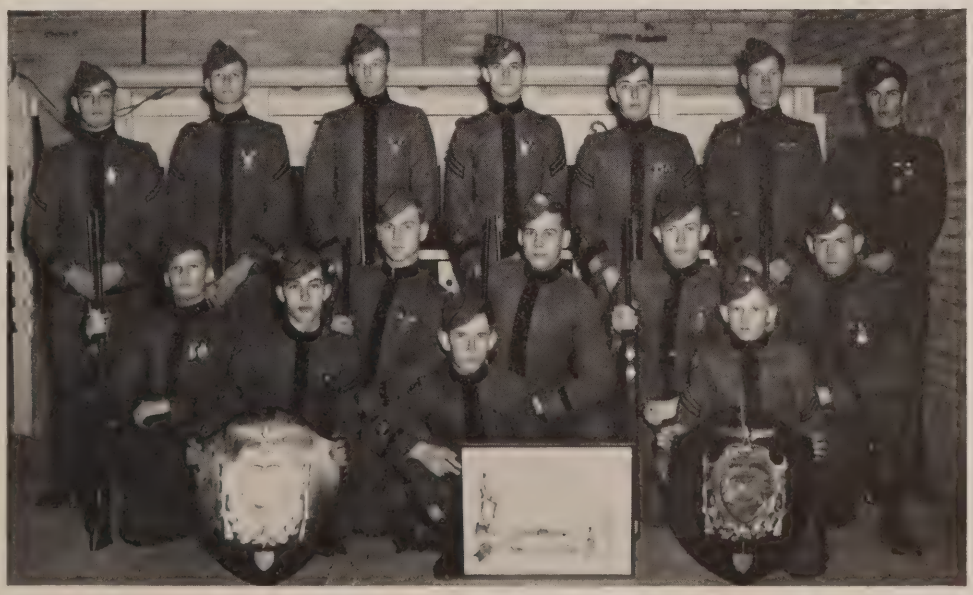

JUNIOR VARSITY BASKETBALL

Back Row—Helmick, Steele, E., Martin, H., Clements, Lt. Koogler

Front Row—Boyd, Sanders, May, Steele, R., Harris.

TIGER BASKETBALL

Back Row—Capt. Kramer, Benthall, Barnes, Phillips, Saxon

Front Row—Ruther, Salzman, Coleman, Barban, White, Newton

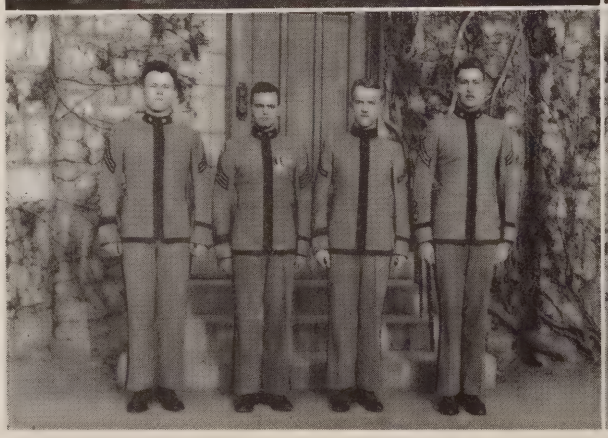

CICERONIAN LITERARY SOCIETY

Welch, M., Fotinos, Simmons, J., Snarr

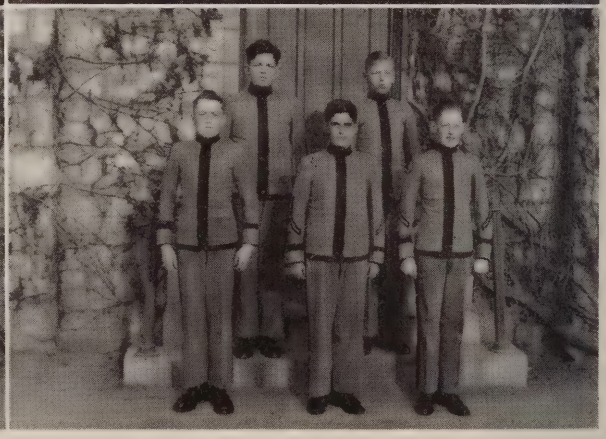

JUNIOR LITERARY SOCIETY

Long, Brown, W. E., Malamut, Beck, Chamblin

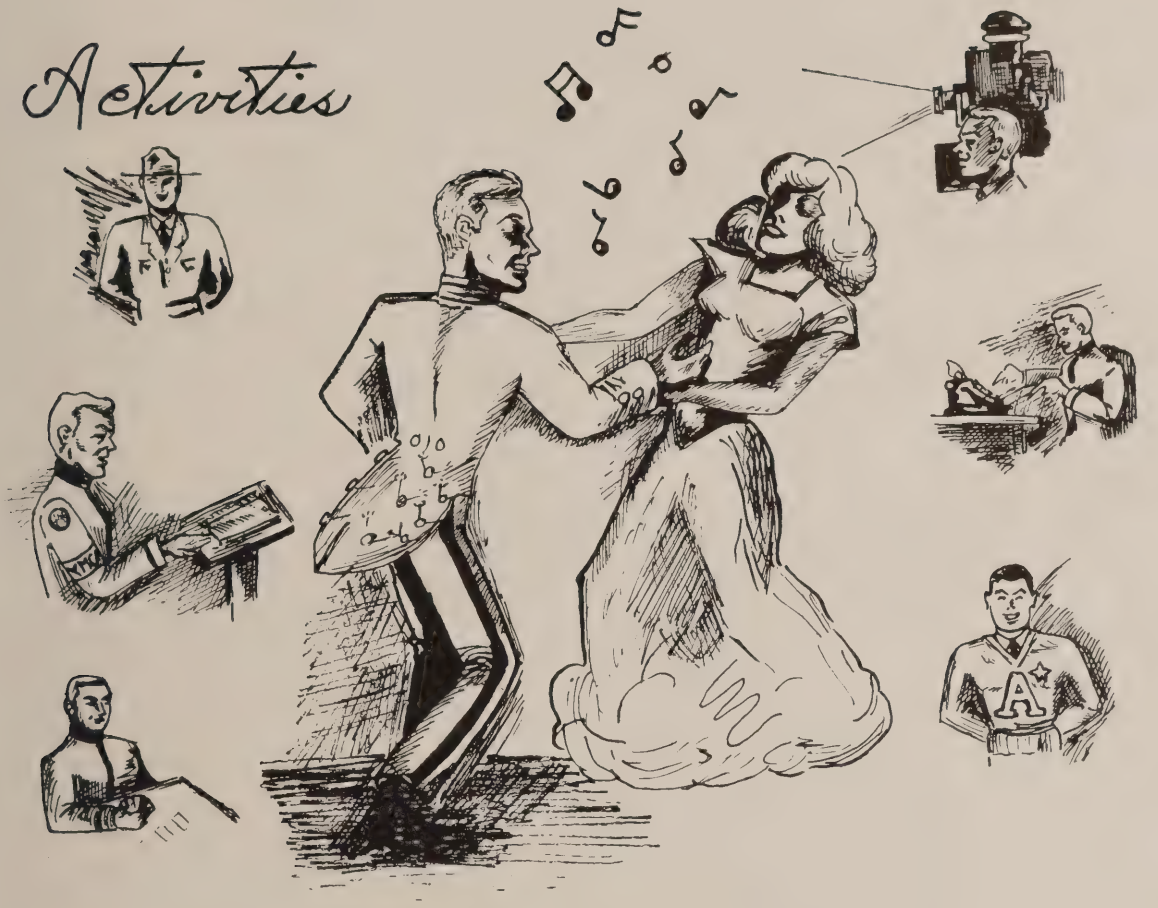

BOOK FIVE

Officers of the Student Body

"Ad Astra Per Aspera"

"The Bayonet"

Honor Committee

"Y. M. C. A."

"The Recall"

OFFICERS of the STUDENT BODY

The student officers of Augusta, elected each year by the corps, consists of four officers who is the eyes of the cadets are the leaders to whom they may turn for guidance through the coming year. These four officers, in order to represent their fellow cadets, must be of high character, ability, loyalty and efficiency. These are but a few of the needed virtues. It is needless to state that popularity is the requisite to their selection, but a popularity founded not merely on personality or promises, but upon the recognition of high endeavor and truthfulness. To Jimmy Lee Pigg has fallen the honor of president of the student body. At the end of the year he will leave holding higher esteem of the cadets than when he first began his administration at the beginning of the year. Billy Wilson, the vice-president, upheld his office with all the efficiency and dignity required by this important position. It is generally conceded that the capacity of any project or endeavor is no place for an idler, and the corps took this into consideration when they elected David Brewer. Energetic, willing and never tiring, David administered his numberless duties in an inspiring way. Last, but no means least, do we mention the treasurer, Nick Fotinos. Nick has shown that his interests lay in many different fields but none are so pronounced as those pertaining to the welfare of the school and the students.

These officers are "the cream of the crop." They are admired and respected, and because of adeptness in every phase of school life, we laud them as they leave us "Magna cum Laude."

BILLY WILSON
JIMMY PIGG

NICK FOTINOS
DAVE BREWER

HONOR COMMITTEE

Honor Committee, as the name states, is a group of cadets elected each year by the three upper classes. The cadets in this organization represent the top men of their classes and act as the judiciary department of our student government, having the power to dismiss or pardon a cadet who has broken the honor code.

If a cadet is tried by this committee for an infraction of the rules, the trial is conducted fairly. The defendent has a faculty member appointed to intercede. Witnesses must be obtained and sworn in, as in regular courts, even though investigation is carried on and the case is discussed completely. At the completion of the trial, the members cast their votes secretly, as guilty or not guilty and the penalty is inflicted by the committeemen. The strictness and fairmindedness of this body is its pride.

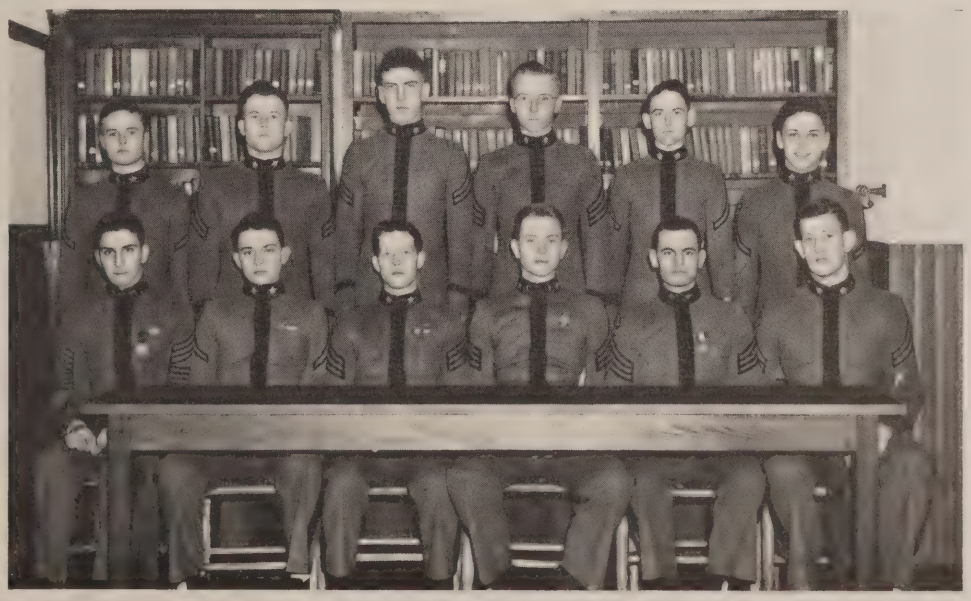

Rear Row—Oyler, Welch, M., Cohoon, Brewer, Phillips, Mandes
Front Row—Leventen, White, Wilson, Pigg, Fotinos, Snarr

"AD ASTRA PER ASPERA"

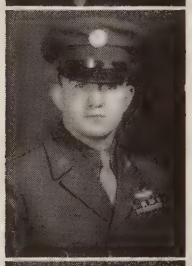

Major Roller
Major McCue
Tech. Sgt. Powell
Cadet Brewer
Cadet Pigg

Back in 1924 Major Roller started a great society of brotherhood called Ad Astra Per Aspera. This motto of our school has been the creed of every loyal and true son of A.M.A. Each year this fraternity has grown to be more and more sought after and valued with respect.

It is composed of those men chosen by the ten oldest members of the faculty and the cadet members of the fraternity in the present corps. The men who have risen to the heights through the greatest difficulty are the choice of the judges to be the members of the Ad Astra Per Aspera fraternity.

The faculty members are: Major C. S. Roller, Jr., Sergeant Robert Powell, and Major McCue. The cadet members are: Cadet Captain Jimmy Pigg and Cadet Captain Dave Brewer.

All through life this honor follows the members of this great organization, bringing them good luck and success in all that they attempt. The desire to attain honor by being a member of this fraternity inspires him to do greater things, thus winning him a place under the banner of "those who have succeeded."

Y. M. C. A.

"Believe it or Not!" According to Bob Ripley, Augusta has the distinction of having the oldest Y.M.C.A. in the nation. It has been moulded into a great charity organization, ever willing to give aid to any worthy cause or purpose. We feel it a privilege to purchase annually the big Christmas dinner for the Lynchburg Orphanage. The money for this is generously contributed by the Cadets at the Christmas program, which is incidentally one of the finest and largest corps meetings of the entire year.

Annually the "Y" sponsors a large dance which is undoubtedly one of the most enjoyable of the whole year.

Probably the greatest reason for the success of the "Y" this year belongs to the many and varied programs that have been presented for the corps. The speakers have been selected from many sources. Religious and educational subjects are the most frequently chosen. Many of the meetings have been honored by an alumnus, who is always prepared to hold the interest of the cadets.

Let us also express our keen gratitude to Mrs. Robinson for her excellent and unceasing interest in all the affairs of the "Y," not to mention the undivided diligence and interest that has been given us by our friend and officer, Major Hoover.

Rear Row—Wilson, Hope, Coleman, Davidson, Phillips, Atwood
Front Row—Oyler, May, Smith, B. M., Mrs. W. S. Robinson, Pigg, Harris, Welch, M. C.

MRS. P. G. MOERSCHELL
Sponsor

THE STAFF

Paul Moerschell.....*Editor-in-Chief*
Ralph Levenson.....*Associate Editor*
Skip Freeman.....*Business Manager*
Tip Eddy.....*Football Editor*
Don Tyrrell.....*Football Editor*
Bob Freshman.....*Swimming Editor*
Dave Gliboff.....*Basketbtall Editor*
Don Mayer.....*Wrestling Editor*
Tommy Mandes.....*Fencing Editor*
Don Larrick.....*"Stubbs Parker" Esq.*
John Herring.....*Typist*

THE BAYONET

The Bayonet, our school paper, had some difficulty in starting this year but eventually the first issue appeared. While the paper was begun as a monthly, it came out every two weeks after the RECALL went to press. What in quantity it lacked, it made up for with quality. Many new features were added, and old ones improved. Stubbs Parker, the character boy of national fame, was written by Don Larrick, and caused many comments, particularly from the cadets and many alumni who subscribed to the paper. With the new staff that has been appointed for next year, we are certain that the high degree of journalism will be carried on to greater success. The school is indeed fortunate in having Major Paul V. Hoover in charge of all publications. There would be no paper without his efforts. Paul Moerschell also is to be credited for the success of the publication.

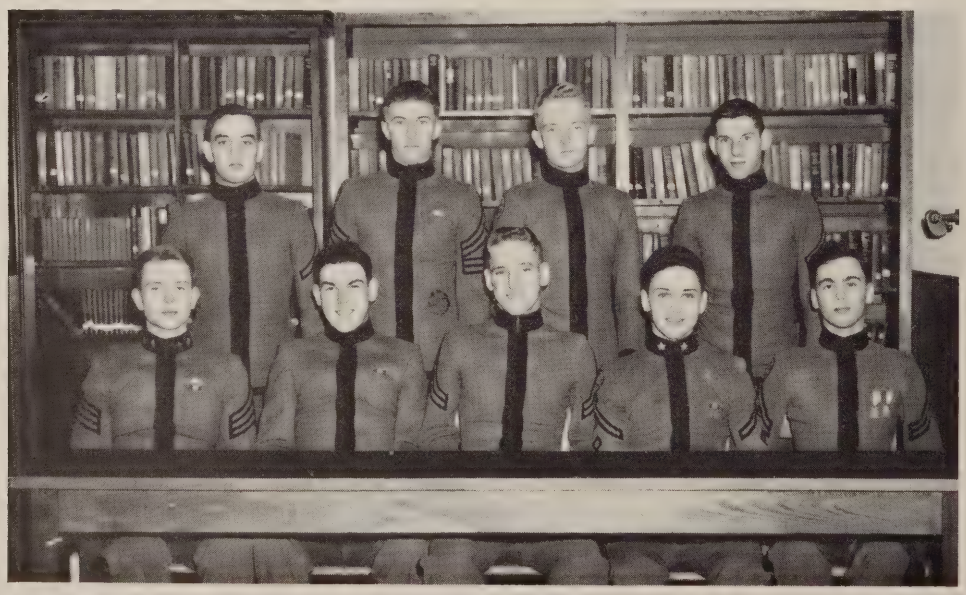

Rear Row—Ritz, Eddy, Herring, Gliboff.
Front Row—Pigg, Levenson, R., Paul Moerschell, Mandes, Freshman

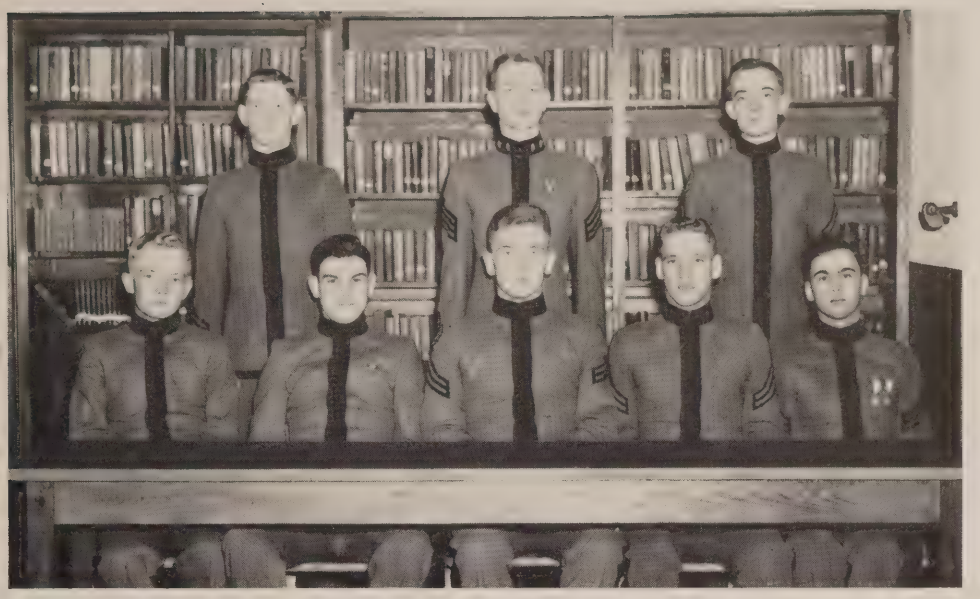

"THE RECALL"

The Recall is the only thing that an A.M.A. alumnus will have to carry him back in his memories of the days of his cadetship. It is the authoritative presentation of the different phases of his school life and classmates. Our goal has been to present to the 1945-46 Corps an annual that will stand as an all-time high for bringing back the memories of Augusta.

Our staff, with the exception of a few, was chosen from inexperienced men but by their effort and devotion to work, plus the able supervision of Major Hoover, they present an annual that will be a tribute to them all.

When Skip Freeman returned to school, we found a man who successfully handled all our financial worries. On the shoulders of Paul Moerschell and Ralph Levenson fell the main burden of the work. Special mention must be given to Dan Street for his fine photographic work, and to his assistant, Bill Sanders. The work of our fine artists, Bob Freshman and Pete Wreden, speaks for itself.

SKIP FREEMAN
Business Manager

THE 1946 RECALL STAFF

Stafford M. Williams.....*Editor-in-Chief*
Paul G. Moerschell
Assistant Editor-in-Chief
Skip Freeman.....*Business Manager*
Ralph Levenson.....*Associate Editor*
Bob Freshman.....*Art Editor*
Pete Wreden.....*Associate Art Editor*
Johnny Herring.....*Typist*
Billy Coleman.....*Typist*

MISS LUCILLE STANLEY
Sponsor

REPORT SHEET

O. C.—Lt. Hill
O. D.—Cadet Cooke
C. G.—Cadet Osheroff
O. G. —Cadet Hantsch

NAME	REPORT	REPORTED BY
Anderson	Attempting to conduct an orchestra	Major Manch
Andrews	Talking too much	Major Roller
Atwood	Holding down noise in Second stoop Tower	All O. D.'s
Barban	Injuring ankle to avoid attending all formations	Major Blackburn
Baldock	Rolling Tin Can on Stoop after all lights out	Cadet Brewer
Barnes Brothers	Too many of family at same time in Shenandoah Valley	Capt. Fifer
Bowie	Showing Up fellow fencers by bettering their record	Major Hoover
Bratton	Driving Bus at 15 MPH at all times	Major McCue
Brewer	Trying to Change Tradition at Augusta	Cadet Pigg
Brooke	Actually Stopping Trifling	Cadet Fotinos
Burton	Passing Spanish Two Months in Succession	Major Hoover
Cohoon	Refusing to date forced dates	Col. Robinson
Crosby	Trying to find something by looking into mirror	Cadet Leventen
Cornelius	Working on his studies voluntarily	Capt. Showalter
Ducey	Coming to fencing practice or any sport without being sent for	Cadet Field
Fast	Attempting to take over Boiler Room	Mr. Rodgers
Freeman	Getting lost 10 miles outside home town	Moerschell
Gliboff	Getting lost following his nose	Cadet Mayer
Harrell	Refusing to grow up	Cadet Mandes
Harris	Getting elected Secretary of Natural Bridge YMCA	Cadet Smith, B. M.
Hope	Coming to YMCA without being coaxed	Cadet Freeman
Horne	Deserting Augusta for Georgia Tech	Capt. Chapman
Jackson, J.	Leaving some food on plate at end of meal	Capt. Fontaine
Knicely	Getting Front Page Publicity for A.M.A.	Mrs. Michaels
Lappin	Showing off too many of Thompson's Tricks	Cadet Thompson
Lea	Getting Company to win ribbon	Sgt. Neff
Levenson R.	Standing at attention properly	Cadet Wreden
Mandes	Continually bringing Greek cheese into Barracks	Cadet Bowie
Martin, H.	Not talking at all	Cadet Osheroff
Mayer	Losing a wrestling bout	Cadet Ducey
Millard	Not spending spare time with Capt. Showalter	Capt. Showalter
Moerschell	Not working on Bayonet or Recall	Cadet Williams
Mohler	Too many furloughs home	Major Roller
McCraw	Not going out for wrestling after being warned about same	Major Roller
Nelson	Holding up progress on Bayonet by having parents visit him	Major Hoover
Newton	Leading Dawson astray by taking him AWOL	Major Gardner
Oyler	Deserting 201 to room with Burton in 328	Cadet Nelson
Phillhower	Going out for swimming to avoid being forced into wrestling	Cadet Wilson
Pigg	Failing to get Weekend Passes for Corps	Cadet Nash
Saxon	Failing Spanish with a 90	Cadet Harris
Silva	Attempting to make a corner on "carbon deposit" of A.M.A.	Cadet Safford
Smith, M. C.	Working for first time in his life	Cadet Harrell
Sloss	Suspicious character	Major Roller
Thompson, J.	Making Disappearing act work too realistically	Capt. Kramer
Van Meter	Refusing Captaincy of Band	Major Manch
Ver Wiebe	Forgetting how to typewrite	Col. Robinson
Weld	Becoming a successful captain	Capt. Jones
Williams, S.	Working on Recall by helping our staff	Cadet Moerschell
Wharton	Deserting battalion by going to live with his uncle Sam	Lt. Hill
Wreden	Doing Cartoons for Recall without being "impressed"	Cadet Pigg

SPECIAL REPORTS

NAME	REPORT	REPORTED BY
Major Roller	AWOL from Physics Class	His Students
Major Hoover	"Beating" too many cadets at their own game	May
Col. Robinson	Removing Major Rollers reports	Major Roller
Major McCue	Refusing to give hundreds in U. S. History	Moerschell
Major Deane	AWOL from swimming team	Capt. Morrisey
Capt. Fontaine	Serving apple pie in lieu of short cake	Cadet Corps
Major Blackburn	Permitting subordinates to carry riding crops	Pigg
Sgt. Powell	Assumption of Military Authority by tampering with the bugle calls	May
Capt. Morrisey	"Outline the next fifty chapters"	Harris
Lt. Brake	Reminding students of public school by keeping them after class	Nelson
Lt. Koogler	Having too many Lit books for class	Freeman
Capt. McKinney	Bringing too many animal husbandry to class	Saxon
Lt. Hill	Excessive use of "Don't Try List"	Spermo
Major Rhodes	Raising disturbance by beating drums before First Call	Cadet Corps
Captain Davis	Being too "inseguin"	Mandes
Capt. Chapman	Permitting "Chappy" to take charge of "C" Company	Fotinos
Capt. McCrum	Refusing to issue second pair of pants	Joiner
Lt. Arnaldo	Refusing to speak English to Spanish-American boys	Williams, S.
Capt. Showalter	Destruction of school property by allowing explosives to be made in Chemistry Lab	Major Roller
Capt. Kramer	Permitting self to be sabotaged by taking over Tigers	Saxon

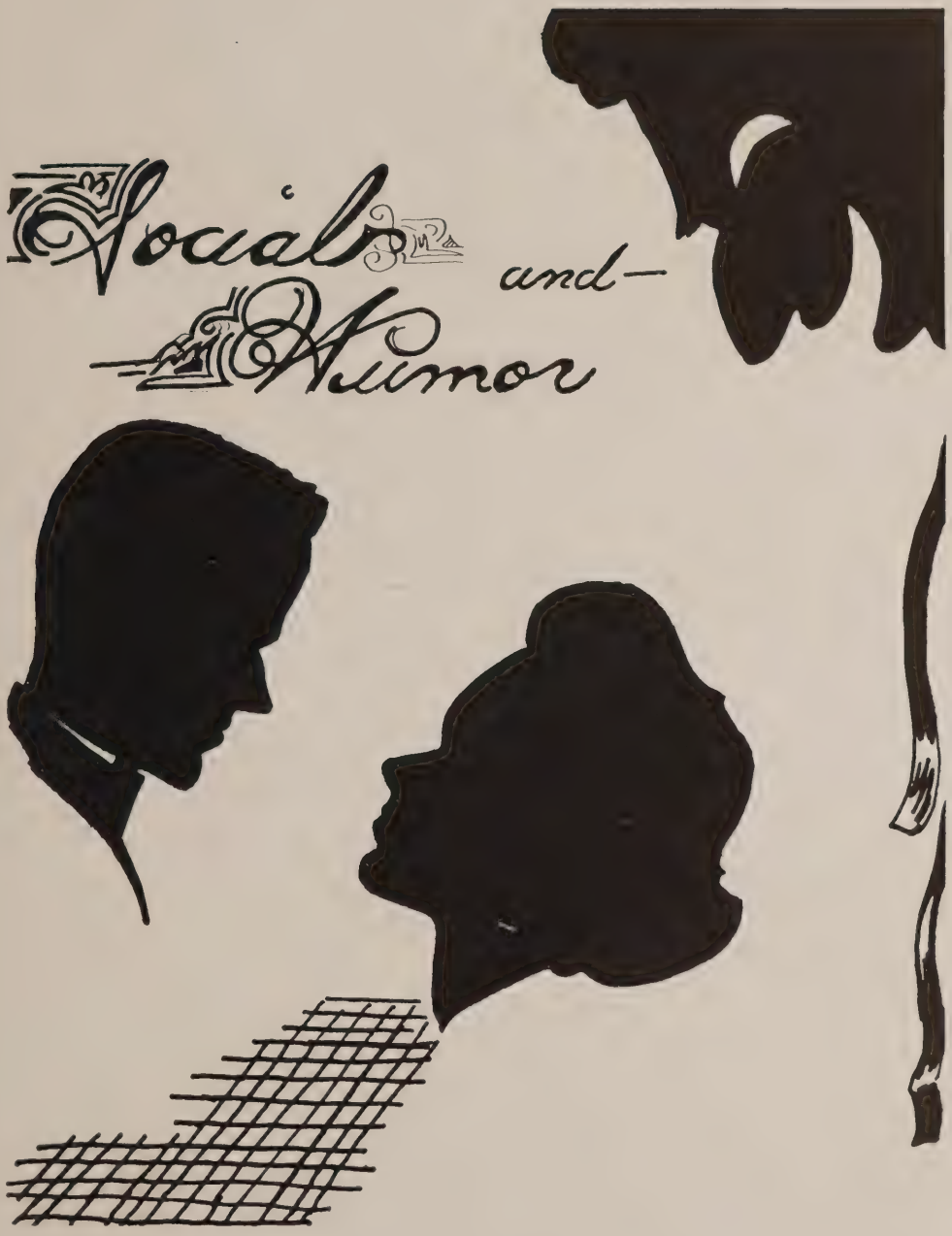

BOOK SIX

DANCES RECALL HONORS

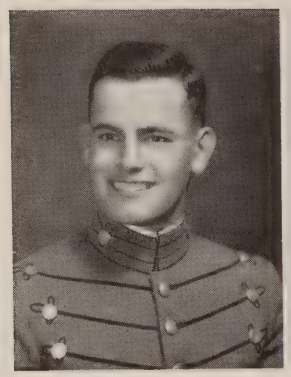

COTILLION CLUB

MRS MARY FOTINOS
Sponsor

NICK FOTINOS
President

Throughout the width and breadth of Virginia, Augusta is reknowned for their dances. Throughout the years, we have poled one huge success on top of the other. There is only one place that credit is due—The Cotillion Club. To them falls the task of planning and putting on every dance of the school year. To them falls the task of decorating the gym, having bids printed, collecting the money, and all of the hundreds of minor details that are necessary for a good dance. This year the dances have been better than ever before, for we have a larger corps and a more co-operative one. These factors, plus the whiz-bang of a Cotillion Club, add up to a very successful social season.

The boys who deserve the credit are the officers, who are: President, Nick Fotinos; Vice president, Leventen; Secretary, Billy Wilson; and Treasurer, Jimmy Pigg. They are the men that you can thank for the dances of this year.

Rear Row—McGuffin, Powell, Pigg, Griner, Snarr, Sandifer, Woodie
Front Row—Boyd, Freeman, Burton, Fotinos, Wilson, Nash, Mandes

FINAL BALL COMMITTEE

CADET ANDERSON
President

MRS. H. P. ANDERSON
Sponsor

MISS MARY JOE TUCKER
Leader

The apex of the social season at Augusta is the Fnal Ball. Crowning the year and filling the minds of each individual cadet with pleasant and fond memories of his life at Augusta. This one ball is considered so important that a president is elected solely for this dance, and he appoints a committee to assist him.

This year, the presidency was in the capable hands of Cadet Anderson and his assistants were Jimmy Pigg, Rody Nash, Curtis Lowe, Pete Wreden, Nick Fotinos, Johnny Pappas, Norm Burton, Dick Steele, Dave Brewer, John Larus and Stafford Williams.

The dance this year surpassed all of recent years in splendor, gaiety, and the well-oiled precision with which it was operated. The corps of '46 will forever remember their Final Ball as one of the best dances they have ever attended.

Much credit is due the officers of the Final Ball, for their's was a herculean task. The music was wonderful, and the figure was superb; thanks to Colonel Robinson, who supervised the figure every year.

The Decorating Committee also deserves a pat on the back for their extremely good job of bedecking the gym with hundreds and hundreds of yards of crepe paper. All considered, the Final Ball of the year of 1946 can be considered a success in the superlative degree. The leaders of the figure were Miss Mary Joe Tucker from South Boston, Va. and her escort, Calhoun Anderson of Richmond.

Pappas, J., Lowe, Fotinos, Bratton, Wreden, Nash, Larus, Pigg, Brewer, Williams, S., Steel, R., (kneeling-Anderson)

HUMOR

Most Bashful

1. Fetner
2. Layng
3. Pigg

Wittiest

1. Jackson, J.
2. Gliboff
3. Larrick

Best Commissioned Officer

1. Brewer
2. Pigg
3. Fotinos

Best Looking

1. Snarr
2. Ducey
3. Wilson

Best Built

1. Simmons, R.
2. Larus
3. Ducey

Best Athlete

1. Koellmer
2. Bowie
3. Simmons, R.

Best Dancer

1. Fotinos
2. Nelson
3. Barban

Best Student

1. Freshman
2. Callahan
3. Mock

HUMOR

Best Officer of the Day

1. Freeman
2. Atwood
3. Cohoon

Done Most For the School

1. Bratton
2. Brewer
3. Pigg

Biggest Woman Hater

1. Furr
2. Adelsteins
3. Helmick

Biggest Trifler

1. Cornelius
2. Griner
3. Brooke

Biggest Ladies Man

1. Wilson, W.
2. Fotinos
3. Spermo

Laziest

1. Grove
2. Wilson, W
3. Sparr

Politest

1 Smith, B. M.
2. Pigg
3. Williams, S.

Neatest

1. Davidson
2. Phillips
3. Fretz

HUMOR

Best Natured

1. Griner
2. Larus
3. Mandes

Most Popular

1. Fotinos
2. Pigg
3. Snarr

Biggest Eater

1. Jackson, J.
2. Snarr
3. Bowie

Most Military Cadet

1. Brewer
2. Pigg
3. Fotinos

Most School Spirit

1. Fotinos
2. Brewer
3. Pigg

Best New Cadet

1. Bozarth
2. Mock
3. Welch, J.

Best Corporal of the Guard

1. Callahan
2. Warfield
3. Mayer

Best N. C. O.

1. Mandes
2. Atwood
3. May

CLASS PROPHESY

I just had a letter from my good friend and counselor, Major "Big Boy" Charles S. Roller, Jr., I looked at the date and noted that it was written June 8, 195. It doesn't seem that ten long years have passed since I left the scene of the happiest days of my life. "Big Boy" has told me quite a lot about the changes in my graduating class and also the school-paper. Let's check on the school first: The Alumni Memorial Mess Hall has just been completed and dedicated. It stands on the left of the Main Barracks and is almost one hundred feet in length and sitxy-five feet wide. It is a two and half story stucco building. The architecture is in keeping with tradition. That word does not sound correct but it best describes the meaning I am attempting to convey. As you enter the edifice you come into a spacious lounging or reception room. The concealed and indirect lighting and furnishings, cannot be bettered. Farther ahead we reach two massive mahogany doors (Senor Antonio Moncada, president of the Republic of Honduros has just presented this memento as a token of his love for Major Roller) which noiselessly open on a long and simulated tall ceilinged room which is sound proofed with "Bartletex" an invention which was the result of Bartlett's research in Chemistry at Massachusetts Institute of Technology. Long rows of genuine mahogany tables gift of Senor Dovale, the leading business man of the Lesesr Antilles. And as we go on back into the kitchen, we see Tommy Mandes, whipping up the evening meal in the best Greek style.

Venturing forth into the campus, we note that there is a large delivery truck standing in front of the barracks. In large letters on the side is printed, "Nelson Trucking Company." The truck was delivering mail, which had the seal of George Snarr, Postmaster General, on them. Walking on, we see a six star general striding toward us. It's Tom Cohoon who graduated from West Point, and is now directing the war against his classmate, General Brewer of Cuba. As we stop to talk to him, who should walk up but Jesse Mohler, who is still trying to get out of college. He has made All-American for four years straight, but can't seem to get that diploma.

It looks like old Home Week, for strolling across the place where the Clay Bowl used to be, comes Russ Simmons, Bill Koellmer, and Bob Bowie. They are all playing professional football for Roanoke National League, and are doing a fine job. I said they were strolling across where the Clay Bowl used to be. Now there is a stadium there, a gift to the leading business men of the country, Nick Fotinos, Billy Wilson, and Jimmy Pigg, who have a large corporation in New York. Some kind of Tazi Dance Place. You know, "Dime a Dance."

And what's this? It looks like the Lone Ranger, galloping over the hill behind barracks. Why, it's Skip Freeman. He just got in from his horse farm in New Jersey. He rode his horse all the way in just three days. It wouldn't have taken so long if he hadn't gotten lost just outside of Trenton.

Everyone around the school is excited and preparing for the big dance that night. We walked down to the gym, which had just been rewired by Osheroff and Co., Electrical engineers, and there were the Barnes Brothers, who had gone into the floor waxing business, and were preparing the floor for the dance. As we talked to Andrews, who is now on the faculty here, he told us that Andy Anderson and his Rhythm Makers were going to play for the dance that night. He had just finished talking to Stafford Williams, Andy's business manager, and he said that Brad Atwood was the arranger for Andy's band.

While we were in the gym, I picked up a newspaper, and who should be the Editor, but Carol Knicely, with original drawings by Pete Wreden.

While I was glancing through the paper, I saw several advertisements which gave me a clue to the doings of some of the other graduates of our class. There was a large, full page ad, telling about the wonders of a new type shoe put out by Burton Shoe Factory of Lynchburg, Va., and away over on the back page was a screaming ad describing in full detail the wonders of Pearson's Powerful Pills, the most vitaminized capsules on the market. There were also some others; Oyler's Filling Station, which was in Christiansburg, Va.;

Barban's Ferry across Cape Charles, Va.; and Harrell's toy manufacturing concern in Norfolk. As I read over these ads, my mind wandered back to my last year at Augusta. I remembered when Buck Collinge went to take the Naval Academy Exam, and now he's a full captain in the Navy; I remembered Saxon and his golf team, and how, just the other day I saw that he was the U. S. champion; I remembered the new cadet, Bozarth, the way he studied and worked, and now his is president of the Southern Seminary. All these things made me really sorry that I had to graduate and leave the companionship of these boys.

We left the gym, and wandered over to Major's Private Office, which had been remodeled with the compliments of Van Meter and Ver Wiebe, successful young lawyers in Staunton, Va. As we walked in the door, who should greet us but Ralph Levenson, who, we learned was now working as Major's private typist. As we sat there waiting for the Major to come in, Ludlow Griner came puffing in. He was very excited and breathless, as he was completing the details for his coming marriage to Linda Moorman, and had to get a tux. He was running a taxi service from Staunton to A.M.A., and was doing very well, except that he had one competitor, Jimmy Shadle. He ran a bus line to Staunton, and could carry the cadets cheaper, which gave Ludlow some pretty stiff competition.

After a short talk with Major, in which we learned that Billy Coleman now owned a whole chain of coal mines in West Virginia, we started a tour around the grounds. The first spot I wanted to visit was the coal pile, scene of my happiest hours at Augusta. When we got there, who should we see but Cadet (still) Eddie Fast. He was almost through with the million coal that Major had given him June, ten years ago. As we strolled on, we saw, out on the tennis courts, Bob Lappin, who was in the tennis court re-conditioning business. He was working like mad to get the courts in shape for the annual Valley Tennis Tournament, which was held every year on the new Augusta courts, which had been paid for by Lea and Weld. Lea was now a very successful dentist and Weld was owner of a chain of drug stores. As we glanced over to Major's barn, we saw a very familiar figure. It was Nat Grace, trying to sell a new type of White-Wright Fertilizer, manufactured by former cadets White and Wright. Grace was talking to Mr. Leevnten, who had taken Mr. Demascus's place as foreman on the farm. It looked as if Nat had made a sale for he was smiling and nodding happily.

As we walked on, we ran into Crosby and Mayer, who were boxing and wrestling promoters respectively.

Crosby started at once to tell us about this wonderful new "find" he had discovered for the ring. It was one of the boys that used to box here at Augusta a decade ago, Johnny McGuffin. Gene said that he was destined for the Championship, and Don Mayer, who was promoting wrestling matches, told us that he had a match for the coming week between Jack Thompson and Jack Brownley, who had turned professional on their training at AMA.

We were just about to conclude our visit to the old Alma Mater, when tearing across the campus came our old friend, Al Mock. He had just gotten back from the Great Lakes Naval Training Station, where he had been to sell some brushes. He was now a traveling salesman. Al said that he had been hearing quite regularly from Schindel and Moerschell, two of his old classmates in Major's College Algebra class. He had learned that Schindel was a truck driver for Standard Oil and Moerschell was his assistant.

Just as we were climbing in our car to leave, we heard a voice calling to us. It was Major, calling us back to reprimand us for not bidding him farewell. Same old Major. He asked us if we had heard from McLoney, Owen, Phillips, or Doster. We said no, and it was strange, for we had accounted for every other member of our graduating class. "Well," said Major, "it take this eagle eye of mine to gather up all the frayed ends that everyone else forgets. I have heard from them, and the reason you all haven't, is that they have been cast away on a desert isle these past four years. They were rescued just the other day and are on their way here. You see, son, you may be younger and have a quicker mind than I, but I can still take care of the details that you forget." Yes Sir, same old Major.

We were just pulling away when,——huh?——what's that——You say I've fallen asleep. Why so I have, while I was reading Major's letter. But I really enjoyed my dream. Who knows, it may all come true.

DIRECTORY

ADELSTEIN, EDWARD T. ..... 4201 Hanover Ave., Richmond, Va.
ADELSTEIN, THOMAS E. ..... 4201 Hanover Ave., Richmond, Va.
ADDIS, BARNETT ..... 302 Western Branch Blvd., Portsmouth, Va.
ADELBERG, JOEL J. ..... 3402 Lynchester Rd., Baltimore, 15, Md.
AGIN, MARTIN J. ..... 1533 E. 22nd. St., Brooklyn, N. Y.
ALDRICH, WILLIAM T. ..... Rt. 1, Wynnefield, W. Va.
ALFARO, LUIS, JR. ..... 43rd. St. E. No. 19, P. O. Box 73, Panama City, Panama
ALTIZER, EVERETT RAY, JR. ..... 320 Kemp Lane, Norfolk, Va.
ANDERSON, N. CALHOUN ..... 1215 Confederate Ave., Richmond, Va.
ANDREWS, RICHARD N. ..... Maryland School for Blind, Overlea 6, Md.
ANNETT, RONALD ..... Farmington, Delaware
ATWOOD, BRADFORD C. ..... 400 W. Main St., Union, New York
AUSTIN, D. URBAN ..... Fincastle, Va.
AYCOCK, WILLIAM T., III ..... 111 Oakgrove Rd., Norfolk, Va.
BAER, ROGER K. ..... 29 Lancaster Ter., Brookline, Mass.
BAILEY, FRED O., JR. ..... 30 Cedar Lane, Falls Church, Va.
BALDOCK, G. REED ..... "The Columns," Lynchburg, Va.
BANGSBERG, HOWARD V. ..... 358 La Salle Ave., Hampton, Va.
BARBAN, STANLEY L. ..... 206 Tazewell Ave., Cape Charles, Va.
BARBER, W. VINCENT ..... Bird Neck Point, Virginia Beach, Va.
BARNARD, DANIEL L. ..... 605½ E. Beverley St., Staunton, Va.
BARNES, HARRY J. ..... Bassetts, Va.
BARNES, HENRY R., JR. ..... Bassetts, Va.
BARNES, LEWIS L. ..... Bassetts, Va.
BARNES, RUPERT C., JR. ..... 2813 Bedford Ave., Raleigh, N. C.
BARTLETT, RICHARD J. ..... 128 James River Dr., Hilton Village, Va.
BECK, ROBERT M. ..... Lincoln Way E., Rt. 3, York, Pa.
BENTHALL, MURRAY W. ..... 105 N. Alfred St., Alexanderia, Va.
BENINATO, FRANK, JR. ..... 905 Randolph St., Williamsburg, Va.
BENTLEY, C. MARTIN, JR. ..... Freeburn, Ky.
BLAIR, JAMES P. ..... 8701 Carnegie Ave., Cleveland 3, Ohio
BLANKENSHIP, G. MAURY, JR. ..... 208 N. Belmont Ave., Richmond 21, Va.
BLOOM, ALLAN S. ..... Lawrenceville, Va.
BOOTHE, ROBERT W. ..... 699 E. Paces Ferry Rd. N. E. Atlanta, Ga.
BOWERS, JOHN ROY, JR. ..... Sugar Grove, W. Va.
BOWIE, ROBERT W. ..... 304 N. Main St., Galax, Va.
BOYD, ARTHUR H. ..... 827 Ocean Ave., Pt. Pleasant, N. J.
BOZARTH, JAMES L. ..... Williamsburg, Va.
BRATTON, PAUL H. ..... 110 Prospect St., Staunton, Va.
BREWER, DAVID E. ..... United Fruit & Sugar Co., Preston, Cuba
BRISTOL, EDWIN E. ..... Conneautville, Pa.
BRITTI, DOMINIC ..... 809 Virginia Ave., Hagerstown, Md.
BROOKE, ROGER T. ..... 2514 Tunlaw Rd. N. W., Washington, D. C.
BROWN, WILLARD C., JR. ..... 1450 Rydalmount Rd., Cleveland Hts., Ohio
BROWN, WILLIAM E. ..... 2136 Mott Ave., Far Rockaway, N. Y.
BROWNLEY, JOHN H. ..... 1547 W. 48th. St., Norfolk, Va.
BROWNLEY, WILBUR T. ..... 1547 W. 48th. St., Norfolk, Va.
BUCH, CHARLES AUGUSTO SANTOS ..... Aguilera No. 406, Santiago, Cuba
BUCH, JORGE I. ..... Aguilera No. 406, Santiago, Cuba
BUCHANAN, JAMES W. ..... Dodson, N. C.
BUCKMASTER, ROBERT B. ..... 3717 Ingomar St., Washington, 11, D. C.

BURTON, P. NORMAN, JR.....3712 Manton Dr., Lynchburg, Va.
CALLAHAN, R. THOMAS.....4301 Eastern Ave., Mt. Rainier, Md.
CAMPBELL, J. CLARK.....632 Carolina Ave., Norfolk, Va.
CARTS, F. ALBERTON.....4108 Crestwood Rd., Richmond, Va.
CHAMBLIN, BROOKE B., JR.....Warrenton County School, Warrenton, Va.
CHANDLER, GEORGE M.....9702 Monroe St., Silver Spring, Md.
CHAPPELEAR, JOHN C.....1107 Fry Ave., Hagerstown, Md.
CHESSON, STILLMAN D.....Waverly, Va.
CHEZEM, JAMES A.....5008 Hanna Pl., S. E., Washington, 19, D. C.
CHILDS, EDWIN E., JR.....Owings Mills, Md.
CHILDS, HAROLD L., JR.....Rt. 2, Box 338, Norfolk, Va.
CLEMENTS, THOMAS H.....1301 S. 19th St., Birmingham, Ala.
CLICK, D. ERNEST JR.....Crimora, Va.
COHEN, IRVING H.....2281 Shady Ave., Pittsburgh, Pa.
COHOON, THOMAS W.....227 Clay St., Suffolk, Va.
COLE, WILLIAM H.....700 Raleigh Ave., Norfolk 7, Va.
COLEMAN, WILLIAM R.....Thacker Mines, W. Va.
COLLINGE, CHARLES S.....222 Jefferson St., Washington 11, D. C.
COLLINS, JOHN M.....Appalachan Electric Power Co., Beckley, W. Va.
CONGDON, EARL E., JR.....1616 Bellevue Ave., Richmond 22, Va.
CONGDON, JOHN R.....1616 Bellevue Ave., Richmond 22, Va.
CONLEY, FRANK H.....200 E. 78th. St., New York 24, N. Y.
CONLEY, SAMUEL G., JR.....705 S. Orme St., Arlington, Va.
COOKE, LLOYD G.....1210 Fiddler Lane, Silver Spring, Md.
COOPER, CECIL D., JR.....4512 Iowa Ave., N.W., Washington, D. C.
COOPER, CLARKE THOMAS, JR.....123 Amherst St., Winchester, Va.
CORNELIUS, LESTER H.....10146-133rd Street, Richmond Hills, N. Y.
COULTER, WALTER JAY, JR.....1629 Princeton Rd., Richmond, Va.
COWELL, ALBERT M.....9401 Saybrook Ave., Silver Springs
CRAWFORD, LEWIS C., JR.....Crawley, W. Va.
CRENSHAW, JOHN H.....43 Hollywood Ave., Hampton, Va.
CRIPPEN, MACK L., JR.....Rt. 1, Vienna, Va.
CRISPEN, GEORGE I., JR.....716 Carolina Ave., Norfolk, Va.
CROSBY, W. EUGENE.....29 C-Franklin St., Charleston, S. C.
CROSBY, ROBERT M.....29 C-Franklin St., Charleston, S. C.
CROWGEY, FREDERICK R., JR.....214 S. Lincoln Ave., Salem, Ohio
CUERVO, OTO GALANO.....Amargura 8, Altos, Havana, Cuba
CUERVO, ORLANDO GALANO.....Amargura 8, Altos, Havana, Cuba
CUERVO, ROLANDO GALANO.....Amargura 8, Altos, Havana, Cuba
CUMMING, SAMUEL C., JR.....Qts. 11, Marine Barracks, Quantico, Va.
DARRAH, ROBERT, JR.....Verona, Va.
DAVIDSON, W. HARLEY, JR.....Rural Retreat, Va.
DAVIS, JOHN R.....4217 Brandywine St., N.W., Washington, 16, D. C.
DAWSON, ROBERT O.....3614-14th St., N. E., Washington 17, D. C.
DEAN, JAMES E.....128-2nd. Aves., S.W., Largo, Fla.
DIAMOND, LEROY.....104 S. Calif. Ave., Atlantic City, N. J.
DOSTER, HUBERT McC.....1437 Milner Crescent, Birmingham, Ala.
DOVALE, WALTER.....Hendriksberg 21, Curacao, N. W. I.
DUCEY, DAVID B.....618 Harbaugh St., Sewickley, Pa.
DUNCAN, WALTER W., JR.....818 S. Stewart St., Winchester, Va.
DUTTON, RICHARD A., JR.....4830 Bradley Blvd., Chevy Chase, Md.
EACHO, ROBERT L.....1900 Plymouth St., Washington 12, D. C.
EDDY, JOHN D.....Culpeper, Va.
EDMUNDS, ROBERT M.....1217 S. Fairwater dr., Norfolk, Va.
ELTON, WILLIAM C.....Harrington Du Pont Blvd., Milford, Del.
ENGLISH, JOHN L.....1007 Cherokee Trail, Martinsville, Va.

EVANS, GARY B.....18 Jefferson Ave., Endicott, N. Y.
FABIANICH, JOSEPH A.....1410 Girard St., N. W., Washington, D. C.
FARLEY, NELSON H.....623 Randolph St., Charleston 2, W. Va.
FAST, EDWIN B., JR.....298 Morgantown St., Uniontown, Pa.
FERNANDEZ, RICARDO.....P. O. Box 72, Caibarien, Las Villas, Cuba
FETNER, LAWRENCE M., JR.....Lenoir, N. C.
FIELD, JOHN W., JR.....7401 Glencove Pl., Norfolk, Va.
FIELDS, CHARLES W.....Society Hill, S. C.
FIELDS, FRANCIS X.....803 McCabe Ave., Baltimore, 12, Md.
FIFER, EVERETT B.....Fort Defiance, Va.
FIFER, LESLEY E., JR.....Fort Defiance, Va.
FINN, DANIEL Y.....50 Woodside Rd., Medford, Mass.
FISHER, SAMUEL C. JR.....60 East 94th. St., New York, 28, N. Y.
FLORANCE, JOHN E., JR.....413 Meadow Lane, Falls Church, Va.
FOLLINE, JACK SMYSER.....1501 West Ave., Richmond 20, Va.
FORREST, RUSSELL B., JR.....53 Apple Ave., Hampton, Va.
FOTINOS, NICHOLAS G.....816 West 51st St., Norfolk 8, Va.
FOURACRE, THOMAS E.....21 Townsend Rd., Newark, Del.
FOWLER, CHARLES W., III.....Apartado 1085, Caracas, Venezuela
FREEMAN, NORMAN R.....557 Ridgewood Rd., Maplewood, N. J.
FREIDENBERG, EUGENE, JR.....167-11, 12th. Rd., Whitestone, N. Y.
FRESHMAN, ROBERT S.....Hotel Lafayette, Atlantic City, N. J.
FREER, ALBERT P. JR.....2100 5th. St., Arlington, Va.
FRETZ, DONALD J.....Washington Grove, Md.
FURR, CARLTON H., JR.....1418 Graydon Ave., Norfolk 7, Va.
FUSSELBAUGH, ROBERT, III.....118 Bellemore Rd., Baltimore, Md.
GARCIA, C. MARIO.....503, 17th. St., Vedado, Havana, Cuba
GARDNER, DAVID W.....502 Dartmouth Ave., Silver Spring, Md.
GARNER, MARSHALL S.....Gretna, Va.
GARRARD, LOUIS F., JR.....Box 228, Salem, Va.
GIBBS, GERALD G.....421 Westover Ave., Norfolk, Va.
GIBSON, BEN E.....3100 Virginia Ave., Newport News, Va.
GILL, C. AMBROSE.....Moseley, Va.
GILLIAM, RICHARD W.....15 Magruder Hts., Williamsburg, Va.
GLIBOFF, DAVID T.....110-15 Boulevard, Rockaway Beach, Long Island, N. Y.
GOFFIGON, F. COOKE.....Cape Charles, Va.
GONZALEZ, ALBERTO E.....Puerto de Tierra, Puerto Rico
GORDON, OTIS G.....4703 Astral St., Jacksonville, Fla.
GRABER, ROBERT K.....914 Court St., Portsmouth, Va.
GRACE, NATHANIEL N.....444 N. Main St., Suffolk, Va.
GREENBERG, MANUEL H.....112 S. Pembroke Ave., Atlantic City, N. J.
GREGORY, SPENCER.....2134 Cowper dr., Raleigh, N. C.
GRINER, LUDLOW.....814 S. Irving St., Arlington, Va.
GROVE, JAMES W.....Rt. 5, Staunton, Va.
GUERRIERI, ALAN MICHAEL.....209 Winder St., Salisburg, Md.
GUFFEY, RALPH.....Rt. 1, Mt. Sidney, Va.
HAILEY, LEWIS THOMAS, JR.....303 Roseneath Rd., Richmond, Va.
HAITZ, CORNELIUS S.....2408 Buena Vista Rd., Winston Salem, Va.
HAMILTON, THOMAS T.....689 Idlewild Circle, Birmingham, Ala.
HANCOCK, PAUL H.....Berwyn, Md.
HANTSCH, ROBERT H.....10 Jefferson Ave., White Plains, N. Y.
HARDING, ROBERT C.....14 Wasp Rd., Yorktown Manor, E. Greenwich, R. I.
HARMON, DANIEL JR.....140 Central Ave., Fredonia, N. Y.
HARRELL, S. WILSON.....1400 Graydon Ave., Norfolk, 7, Va.
HARRIS, BRYANT Y.....268 N. Lewis St., Staunton, Va.

HARRIS, WILLIAM McG.....1158 Fifth Ave., New York, N. Y.
HAYS, FREDERICK SPRIGG, JR.....Barnesville, Md.
HEATWOLE, PAUL H.....R. F. D. Weyers Cave, Va.
HELMICK, SHERWOOD H.....Rt. 1, Box 4430, Charleston, W. Va.
HENRY, GEORGE W.....Kingwood, W. Va.
HENRY, LLOYD R.....4322 Argyle Ter. N. W., Washington 11, D. C.
HEPPNER, DONALD G.....1316 Harrison St., Lynchburg, Va.
HERRING, JOHN A.....259-3rd St., St. Petersburg, Fla.
HINES, FOREST Y.....Hotel Chamberlin, Fort Monroe, Va.
HINES, JAMES R.....Hotel Chamberlin, Fort Monroe, Va.
HOBSON, DOSWELL M.....3115 Patterson Ave., Richmond, Va.
HOPE, HARLEY F.....Matewan, W. Va.
HORNE, WILLIAM C.....340 E. Elizabeth St., Harrisonburg, Va.
HOUFF, WILLIAM.....R. F. D. 4, Staunton, Va.
HOWARD, EDWARD G.....224 Beach 141 St., Belle Harbor, New York
HRISIS, CLARENCE.....21 South Walnut St., Milford, Del.
HUGHES, W. ARTHUR.....229 Palm Ave., Hilton Village, Va.
HUMPHREYS, JOHN W.....218 Jefferson St., Staunton, Va.
HUNTSBERRY, CHARLES ROBERT.....612 S. Stewart St., Winchester, Va.
IZENBERG, JERRY A.....80 Shanley Ave., Newark 8, N. J.
JACKSON, GEORGE R.....2401 Calvert St., N. W., Washington, 8, D. C.
JACKSON, JOHN H.....Buzzella Shop, Main St., Winchester, Va.
JACOBS, NORMAN L.....142 S. Queen St., Martinsburg, W. Va.
JACOBSON, JACK B.....503 Webster Ave., Portsmouth, Va.
JACOBSON, MORTON, P.....5424-7th St., Washington 11, D. C.
JESTER, HAROLD L.....1401 Chestnut St., Richmond, Va.
JOHNSON, WILBUR T., JR.....13 Fontaine Rd., Newport News, Va.
JOINER, JULIEN C.....417 E. Windsor Ave., Alexandria, Va.
JOINER, NATHAN O.....417 E. Windsor Ave., Alexandria, Va.
JONES, D. SELDEN.....205 Nelson Ave., Williamsburg, Va.
KABA, OVIDIO A.....Muralla No. 1021, Habana, Cuba
KAMMERMAN, GARY.....7721-16th. St., N. W., Washington, D. C.
KANELOS, GEORGE FRANK.....338-58th St., Newport News, Va.
KEISTER, NELSON B.....600 Downey St., Radford, Va.
KELLER, RICHARD E.....282 N. Lewis St., Staunton, Va.
KERR, JACK McC.....105 Austin Ave., Staunton, Va.
KIRBY, ALTON H., JR.....12 W. Frederick St., Staunton, Va.
KINNIE, I. GRAY.....1616-34th. St., N. W., Washington, 7, D. C.
KLOTZ, RALPH W.....6501 Monument Ave., Richmond, Va.
KLYMAN, KENT D.....1806 Chester Rd., Raleigh, N. C.
KNICELY, CARROLL F.....Box 8, Fort Defiance, Va.
KOELLMER, WILLIAM E.....380 West Ave., Norwalk, Conn.
KOFFLER, SAMUEL.....501 N. St. Asaph St., Alexanderia, Va.
KOLTIN, RICHARD D.....49 Alton Pl., Brookline, Mass.
KOTZ, HERBERT L.....1782 Hobart St., N.W., Washington, D. C.
KUNIANSKY, MAX, JR.....3139 Woodside Ave., Lynchburg, Va.
LACY, WILLIAM KENNETH.....506 N. West St., Culpeper, Va.
LA GUARDIA, ROGELIO.....Box 847, Panama, R. I.
LANE, JAMES ROBERT, JR.....Box 67, Suffolk, Va.
LANE, WILLIAM T.....4104-5th. St., N. W., Washington, D. C.
LAPPIN, ROBERT S.....9 Perkins Ave., Hyde Park, Mass.
LARNER, WILLIAM S.....400 Churchville Rd., Staunton, Va.
LARRICK, DONALD N.....358 National Ave., Winchester, Va.
LARUS, JOHN B.....Stony Point, Richmond, Va.
LAYNG, GEOFREY G.....105 Napoleon Ave., South Bend, Ind.

LEA, JAMES L., JR.....1411 Runnymeade Rd., Norfolk 8, Va.
LENTER, GILBERT.....72 Market St., Newark, N. J.
LEPPER, LEWIS.....1813 Grace St., Wilmington, N. C.
LESTER, LAMAR AUGUSTUS.....Box 149, Christiansburg, Va.
LEVENSON, RALPH J.....520 Michigan Ave., South, Chicago, 5, Ill.
LEVENTEN, EDWARD O.....1007 Graydon Ave., Norfolk, Va.
LEVINSON, JAY L.....1172-16th. St., Newport News, Va.
LEVER, HAROLD B.....Jennings Rd., Fairfield, Conn.
LINDER, JAMES B.....611 N. Mendenhall, Greensboro, N. C.
LINGERFELT, J. JAKE, JR.....R. F. D. 3, Richmond, Va.
LITCHFIELD, DONALD H.....38 N. Lee Ave., Hampton, Va.
LITCHFIELD, RONALD H.....38 N. Lee Ave., Hampton, Va.
LITTEN, FRANCIS.....208 Walnut Hill Lane, Westgate Hills, Pa.
LOEWY, JACK F.....101 Lincoln Ave., Takoma Park, Md.
LOHMAN, HERBERT L.....Lakewood, Norfolk, Va.
LONG, PAUL K.....511 E. Fairview Ave., Altoona, Pa.
LORA, THAD A.....R. D. No. 4, Goshen Rd., Salem, Ohio
LOWE, CURTIS M.....816 Dante St., Jacksonville, 7, Fla.
LUCIANO, JESSE.....976 Simpson St., Bronx, N. Y.
LUKENS, WILLIAM C.....503 Allison Ave., S. W., Roanoke, 16, Va.
LUTTRELL, WARREN B.....Pulaski, Va.
MACHERAS, WILLIAM G.....312 6th St., Lynchburg, Va.
MALAMUT, GARY P.....Breakers Hotel, Atlantic City, N. J.
MALLOY, EDWARD J..... 244 Browning St., Norfolk, Va.
MALLOY, GEORGE J.....244 Browning St., Norfolk, Va.
MANDES, THOMAS A.....1912-14th. St., S.E., Washington, 20, D. C.
MANN, BERNARD.....608 Burleigh Ave., Norfolk, 5, Va.
MARKS, DAVID H.....25 Creswell Rd., Worcester, 2, Mass.
MAROZZA, JOHN F.....1602 Sherman Ave., Hagerstown, Md.
MARTIN, HARRY B.....12 N. Cambridge Ave., Ventnor City, N. J.
MARTIN, LINVILLE K., JR.....744 Arbor Rd., Winston-Salem, N. C.
MAUST, GEORGE J. JR.....Hotel Buckingham, St. Augustine, Fla.
MAY, HENRY R., JR.....710 S. Taylor St., Arlington, N. J.
MAYER, DONALD.....240 Beach 135th. St., Rockaway Beach, N. Y.
MAYHUGH, ARVIN M.....545 West 37th. St., Norfolk, 8, Va.
MERIWEATHER, ADDISON RANDOLPH, JR.....Ivanhoe, N. C.
MEYER, GEORGE H.....3312 Park Ave., Richmond, 21, Va.
MICHAILS, EMANUEL W.....109-D. Cromwell Parkway, Norfolk, 5, Va.
MILLARD, JOHN S.....702 Redgate Ave., Norfolk, 7, Va.
MICHAELS, EMANUEL W.....109-D Cromwell Parkway, Norfolk, 5, Va.
MINTZ, CHARLES D.....2 Osborne Ter., Newark, 8, N. J.
MOERSCHELL, PAUL G., JR.....7431 Shirland Ave., Norfolk, 8, Va.
MOCK, ALBERT K., JR.....3419 Summerville St., Lynchburg, Va.
MOHLER, JESSE W., JR.....S. Main St., Lexington, Va.
MONCADA, ANTONIO.....La Lima, Honduras
MONROE, WILLIAM, III.....7853 Atlantic Ave., Margate City, N. J.
MOON, THOMAS L.....Herndon, Pa.
MORRIS, JOHN N.....East Hampton, L. I., N. Y.
MUNDIN, LEWIS H., III.....1231 Lorraine Ave., Richmond, Va.
MYERS, EDWIN C.....Foxcroft, Middleberg, Va.
MacCORKLE, DWIGHT.....Old Fields, W. Va.
McCLINTIC, MADISON P.....413-2nd. Ave., Farmville, Va.
McCUE, ALBERT E.....3151 Moody Ave., Richmond, 24, Va.
McGAVOCK, JAMES B.....20 N. Augusta St., Staunton, Va.
McGAVOCK, J. WILLIAMSON.....20 N. Augusta St., Staunton, Va

McCRAW, CORDELL.....302 Belvedere St., Lynchburg, Va.
McGUFFIN, JOHN C., JR.....Warm Springs, Va.
McLONEY, DOUGLAS W.....R. R. 4, Cynthiana, Ky.
McWANE, ABRAM CRADDOCK.....1010 Langhorne Rd., Lynchburg, Va.
NASH, J. MONROE.....601 Professional Bldg., Portsmouth, Va.
NASHU, D. LEE.....9630 Thorn Ave., Cleveland, Ohio
NELSON, ROBERT M.....231 Oakland Blvd., Roanoke, Va.
NEWTON, CHARLES MAX.....3511-13th St., N. W., Washington, 3, D. C.
OLIVER, ALAN S.....4301 Ventnor Ave., Atlantic City, N. J.
OMOHONDRO, MINOR.....1060 Locust Ave., Charlottesville, Va.
OSHEROFF, MARVIN.....31 W. Shawnee Ave., Plymouth, Pa.
OWEN, ROBERT C.....4314-36th. St., S., Arlington, Va.
OWEN, WILLIAM C.....4314-36th. St. S., Arlington, Va.
OWENS, HUGH EDWARDS, JR.....R. F. D. No. 2, Box 342, Norfolk, Va.
OYLER, FRED A.....938 Avenel Ave., Roanoke, Va.
PANDAJIDES, JOHN P.....221-3rd. Ave., Quantico, Va.
PANOSSIAN, HAIG A.....2473-18th. St., N. W., Washington, D. C.
PANTAZIS, NICK S.....520 Nun St., Wilmington, N. C.
PAPPAS, JOHN J.....316 E. Piccadilly St., Winchester, Va.
PAPPAS, PETER J.....316 E. Piccadilly St., Winchester, Va.
PARKER, DAVID D.....Rt. 1, New London, N. C.
PARKER, WILLIAM EDWARD.....711 Smith St., Suffolk, Va.
PARNELL, WILLIAM E., JR.....Box 402, Mayport, Fla.
PASCHAL, ARCHIE, JR.....417 Crestland Ave., Greensboro, N. C.
PAVITT, PETER C.....522 E. Wadsworth Rd., Mt. Airy, Phila., 19, Pa.
PAXTON, ROBERT McC.....406 Broad St., Salem, Va.
PAXTON, WILLIAM D., JR.....2504-10th. St., N. E., Washington, 18, D. C.
PEARSON, ALAN B.....2144 Rivermont Ave., Lynchburg, Va.
PEARSON, NAE HUGH, JR.....2144 Rivermont Ave., Lynchburg, Va.
PEIGERT, ROBERT J.....138 Center St., South Orange, N. J.
PELLETIER, GERALD.....Cherry Point, N. C.
PENNY, ALLEN L.....633 Colonial dr., High Point, N. C.
PHILHOWER, LOUIS S., JR.....Richmond Road, Williamsburg, Va.
PHILLIPS, CARROLL C.....300 Schiller St., Tampa, Fla.
PIGG, JAMES L.....Freeburn, Ky.
PILCHER, MORTON A.....205 Belford Ave., Huntington, W. Va.
PINE, CHARLES A., JR.....217 S. Washington St., Winchester, Va.
PITMAN, JOHN M.....503 S. England St., Williamsburg, Va.
PITTS, H. PRESTON, JR.....Morganton, N. C.
POWELL, GEORGE CHESTER, JR.....510 W. 31st. St., Norfolk, Va.
PULLIAM, THOMAS L.....183 Middleneck Rd., Great Neck, N. Y.
RAMSAUER, KENNETH A., JR.....718 Jackson Pl., N. W., Washington, D. C.
RAMSEY, E. GARDNER, JR.....513 Church St., Martinsville, Va.
RAND, WILLIAM G.....55 N. West St., Carlisle, Pa.
RAPP, LEONARD E.....515 Beverly St., Covington, Va.
REED, HAROLD L.....260 W. Main St., Wytheville, Va.
REED, ROBERT E.....Mt. Sidney, Va.
RESTUM, WILLIAM.....183 Farrand Ave., Highland Park, 3, Mich.
REYNOLDS, GLENN.....100 Howard St., Clifton Forge, Va.
RHEA, ROBERT L.....Springhill Rd., Staunton, Va.
RHODES, JOHN RAHILY, JR.....1002 Langley Rd., Norfolk, 7, Va.
RICE, CHARLES A., III.....Apt. 9, M., Laurel Hill Rd., Green Belt, Md.
RICE, DONALD K.....1223 Shepherd St., N. W., Washington, D. C.
RITZ, DONALD, J.....Box 287, 120th. St., Virginia Beach, Va.
ROBBINS, JAMES E.....5506-39th. Ave., Hyattsville, Md.

ROBISON, S. LOY, JR.....3002 Buckingham St., Norfolk, 2, Va.
ROCKWELL, RALPH D.....108 E. Gaston St., Savannah, Ga.
ROGERS, P. BAIRD, JR.....Waverly, Va.
RUBUSH, W. SHANNON.....Box 1, Monterey, Va.
RUDOLPH, THOMAS ELBERT.....320-16th. St., Virginia Beach, Va.
RUTHER, RICHARD R.....9802 Hoagh Ave., Cleveland, 6, Ohio
SAFFORD, JOHN L.....815 N. Garfield St., Arlington, Va.
SALZMAN, LARRY J.....4250 Bowman Ave., Indianapolis, Ind.
SANDERS, WILLIAM M., JR.....3512 Clark Ave., Raleigh, N. C.
SANDIFER, TED KIDWELL, JR.....4700 Hampton Rlvd., Norfolk, Va.
SAUNDERS, THOMAS.....125 Saratoga St., Suffolk, Va.
SAVAGE, HERBERT JACKSON.....1205 Park Ave. B., Goldsboro, N. C.
SAXON, JAMES H., JR.....2101 Dilworth Rd., E., Charlotte, 3, N. C.
SCHINDEL, RICHARD L.....508 Fairview Ave., Frederick, Maryland
SCHNAKENBERG, FRED W.....12 Collamore Ter., West Orange, N. J.
SCOTT, EVERETT RAY.....Box 363, Narrows, Va.
SEIBOLD, JOHN P.....4930 Rock Spring Rd., Arlington, Va
SELLERS, WELLYN C., JR.....3319 Chatham Rd., Richmond, Va.
SENN, HARRY W.....1616 S. Tryon St., Charlotte, N. C.
SHADLE, JAMES B.....Beech Hill, W. Va.
SHAPPEE, FRED C., JR.....Box 515, Minetto, N. Y.
SHIPP, W. HAROLD, JR.....208-22nd. St., Virginia Beach, Va.
SILVA, HENRY A.....4511 Stanford St., Chevy Chase, Md.
SIMMONS, RUSSELL G., JR.....Box 8, Guilford College, N. C.
SIMPSON, ROBERT S.....316 S. Main St., Lexington, Va.
SINCLAIR, DONALD S.....200 Atlantic Ave., Atlantic City, N. J.
SITES, JOHN L.....842 N. Thumberland Ave., Roanoke, 15, Va.
SLOSS, PHILIP C.....256 S. Tilden, Westwood, Cal.
SLUSSER, DAVID W.....216 N. Madison St., Staunton, Va.
SMITH, BENJAMIN M., JR.....805 S. Wayne St., Arlington, Va.
SMITH, MAJOR C.....114 Walnut St., Salisbury, Md.
SNARR, GEORGE G., JR.....419 S. Stewart St., Winchester, Va.
SNYDER, HARRY M., JR.....Spaugh Paper Co., Hickory, N. C.
SPANJAARD, BARRY.....9 West Melrose St., Chevy Chase, 15, Md.
SPERMO, MICHAEL T. .....1181½ S. Main St., South Norwalk, Conn.
ST. CLAIR, GEORGE W.....Michaux, Va.
STEAGALL, STEVENS A.....3214 E. Beverley St., Staunton, Va.
STEELE, T. ERNEST.....Concord Depot, Va.
STEELE, JACK.....2213 Lynn Blvd., Drexel Hill, Pa.
STEELE, RICHARD LEWIS.....512-71 St. Street, Miami Beach, Fla.
STEIFEL, ASHER.....5312 Gainor Rd., Philadelphia, 31, Pa.
STEWART, ROBERT LYNN.....Box 335, Louisa, Ky.
STONEHAM, PAUL D.....Waverly, Va.
STREET, DAN S.....Farm Fields, Wytheville, Va.
SUAREZ, FRANCISCO H.....214-W. 96th. St., New York, N. Y.
SUERO, ROBERTO N.....Quinta Ave., Calle 85, Habana, Cuba
SUMNER, WILLIAM M.....310 Tazewell St., Wytheville, Va.
SYKES, LUTHER W.....Waverly, Va.
TANGORRA, NICHOLAS.....Sumner St., New Canaan, Conn.
THOMPSON, JOHN T.....1600 Girard St., N. E.
THOMPSON, RONALD S., JR.....Rt. 1, Mt. Sidney, Va.
THORNTON, PAUL E.....R. F. D. No. 2, Box 100 B, Charlottesville, Va.
TINDER, WILLIAM V.....Box 349, Orange, Va.
TODD, R. TIVY.....Spaugh Paper Co., High Point, N. C.

TOKAR, FRANCIS T. ..... 193 Denison Parkway, Corning, N. Y.
TOMLIN, ALLEN KENT ..... Crozet, Va.
TOMPKINS, RALPH E. ..... 2219 Niles Rd., Warren, Ohio
TOMPKINS, THOMAS E. ..... 2219 Niles Rd., Warren, Ohio
TRACY, EDWARD J., JR. ..... 3202 Old Dominion Blvd., Alexandria, Va.
TRIESLER, J. RICHARD ..... 200 Mealey Parkway, Hagerstown, Md.
TRIVISON, RONALD P. ..... 16000 Nelamare Rd., E. Cleveland, Ohio
TRIPPLE, RICHARD LEE ..... 1355 Cornwall Pl., Norfolk, Va.
TYRRELL, DONALD A. ..... Woodbridge, Va.
UHLER, JAMES W. ..... 143 King St., Hagerstown, Md.
UNDERDOWN, P. CORNELIUS, JR. ..... 104 Olive Ave., Lenoir, N. C.
VAIL, CHARLES A. ..... 1025 Cambridge Crescent, Norfolk, Va.
VAN KIRK, EARL L., JR. ..... 5318 Virginia Ave., Charleston, W. Va
VAN METER, WILLIAM G. ..... Petersburg, W. Va.
VAN PELT, F. STUART ..... R. F. D. 4, Staunton, Va.
VAN VLECK, JOHN J. ..... 2015 Lansdowne Way, Silver Spring, Md.
VAN ZANDT, RUFUS P. ..... 3067 N. Quincy St., Arlington, Va.
VER WIEBE, ERNEST F., JR. ..... Hotel Fort Shelby, Detroit, Mich.
VIDAL, ALFREDO ..... P. O. Box 190, Ponce, Puerto Rico
WALTERS, HAROLD L., JR. ..... 928 N. Augusta St., Staunton, Va.
WAMPLER, DAVID ..... Fort Defiance, Va.
WANTZ, ROBERT A. ..... 900 Oak Hill Ave., Hagerstown, Md.
WARD, ERNEST E., JR. ..... 1234 Woodlane dr., Charleston, W. Va.
WARFIELD, JOHN C. ..... R. F. D. No. 2, Frederick, Md.
WARNE, ROBERT E. ..... 5802-40th Ave., Hyattsville, Md.
WEIN, RICHARD ..... 1726 E. 33rd. St., Brooklyn, N. Y.
WELCH, JAMES A. ..... 1831 Sudbury Lane, Washington, 12, D. C.
WELCH, MICHAEL C. ..... 1831 Sudbury Lane, Washington, 12, D. C.
WELD, EDWARD J. ..... 120 Meyers Ave., Meyersdale, Pa.
WELLS, HARRY E. ..... 8 S. Quincy Ave., Margate City, N. J.
WHARTON, EDWARD BURKE ..... Chilton Hall Apts., Staunton, Va.
WILDE, RICHARD W. ..... 724 N. Queen St., Martinsburg, W. Va.
WHITE, GOODRIDGE, JR. ..... Box 495, Webster Springs, W. Va.
WHITTIGTON, RICHARD H. ..... Lanesboro, Pa.
WILDING, RICHARD R. ..... Box 103, Chapmanville, W. Va.
WILLIAMS, H. GEORGE ..... 223 Amherst St., Winchester, Va.
WILLIAMS, PAT ..... 4317 Elm St., Chevy Chase, Md.
WILLIAMS, STAFFORD M. ..... 49 B Cascade Rd., Trinidad, B. W. I.
WILLIAMS, THOMAS H. ..... Forest Hills, Danville, Va.
WILSON, WILLIAM H. ..... 4004 Staunton Ave., Charleston, W. Va.
WINN, JOHN F. ..... 313 Raleigh Dr., Virginia Beach, Va.
WINSTON, CHARLES McK. ..... 1801 Chester Dr., Raleigh, N. C.
WINSTON, JAMES H. ..... 1810 Chester Rd., Raleigh, N. C.
WOLFE, DANIEL H. ..... 3112 Windsor Ave., Baltimore (16), Md.
WOOD, CARTER S. ..... 3186-18th St., N., Arlington, Va.
WOODIE, WILLIAM E. ..... Box 129, West Jefferson, N. C.
WREDEN, PETER ..... 39½ Washington Square S., New York, N. Y.
WRIGHT, A. EDWARD, JR. ..... 3806 Dover Rd., Richmond, Va.
WRIGHT, EUGENE R. ..... Station B., Box 32, Charleston, W. Va.
WYATT, H. STANLEY, JR. ..... 109 Oak Grove Rd., Norfolk, 5, Va.
YOUNG, RICHARD A. ..... 640 Bock Rd., Washington, D. C.
YOUNG, RICHARD F. ..... 19 Rock Creek Rd., N. W., Washington, D. C.
ZITTRAIN, LESTER E. ..... 1438 West Princess Anne Rd., Norfolk, Va.

DEDICATED

TO

Maggie Bell Roller Robinson

BY

THE ROYAL MEMBERS

OF THE

AUGUSTA BELL SOCIETY

oOOoo

Mrs. A. S. Roach *(Auntie Bell)* ..... Boonsboro, Md.

Mrs. A. E. Winslow *(Gertie Bell)* ..... Cleveland, Ohio

Mrs. F. A. Carter *(Rustie Bell)* ..... Washington, D. C.

Mrs. L. G. Aguilera *(Maria Bell)* ..... Havana, Cuba

Mrs. J. W. Haley *("B" Bell)* ..... Bristol, R. I.

Mrs. J. V. Hunt *(Martha Bell)* ..... Greensboro, N. C.

Mrs. H. N. Harrison *(Margie Bell)* ..... Centerville, Md.

Mrs. L. P. Montgomery *(Monty Bell)* ..... Library, Pa.

ENDLESS CAVERNS

Wonderful and Spectacular

NEW MARKET, VIRGINIA

ooOoo

NOT WHAT WE SAY—WHAT OTHERS SAY:

"Considered the most beautiful of the Shenandoah Valley Caverns"—*New York Post.*

"One of the most beautiful natural caverns in the world."—*New York Sun.*

"Entrancing revelation of grandeur."—*New York Times.*

"Among earth's wonders."—*Philadelphia Public Ledger.*

"Magnificent, mystifying and weird."—*Atlanta, Ga., Journal.*

"Vast and mysterious."—*Washington Herald.*

"Enchanting as a castle of Fairy Land."—*Boston Post.*

A Scene in Endless Caverns

ooOoo

BRILLIANTLY LIGHTED .:. . . OPEN DAY AND NIGHT

ooOoo

For Free Beautifully Illustrated Booklet, Address

ENDLESS CAVERNS

ENDLESS CAVERNS, VIRGINIA

Charlottesville Woolen Mills

CHARLOTTESVILLE, VIRGINIA

Manufacturers of

HIGH GRADE UNIFORM CLOTHS IN

SKY AND DARK BLUE SHADES

for

ARMY, NAVY AND OTHER UNIFORM PURPOSES

AND THE LARGEST ASSORTMENT

AND BEST QUALITY

CADET GRAYS

Used and Specified by the Leading Military Schools

of the United States

oOOoo

Prescribed and Used by the Cadets

AUGUSTA MILITARY ACADEMY

Walters Fruit

AND

Produce Co.

oOOoo

GROCERIES . . . . TOBACCO . . . . CIGARETTES

FRUITS . . . . . CANDIES

ETC.

oOOoo

South Augusta Street

Opposite C. & O. Depot

Staunton, Virginia

oOOoo

Phones 773—774

HOGSHEAD'S

THE BIG CUT RATE DRUG STORE ON THE CORNER

EASTMAN KODAKS

SHEAFFER AND PARKER FOUNTAIN PENS

A New White Knight Soda Fountain To Serve You Better

A. M. A. CADETS ALWAYS WELCOME

THOS. HOGSHEAD, Inc.

PRESCRIPTION DRUGGIST

Staunton . . . . . Virginia

J. E. SHIPPLETT

CLEANING AND DYE WORKS

oo0oo

CLEANING

PRESSING

DYEING

oo0oo

REPRESENTING

SHENANDOAH TAILORING CO.

Uniforms Made To Order

by

Expert Tailors

oo0oo

Mt. Sidney . . . . . Virginia

ARCADIA HOTEL
AND
RESTAURANT

IS APPRECIATIVE OF YOUR PATRONAGE

ooOoo

. . . To Graduates . . .

GOOD LUCK AND BEST WISHES FOR A PROSPEROUS FUTURE

ooOoo

. . . To Returning Students . . .

A SINCERE WELCOME AWAITS YOUR RETURN AND WE HOPE 1947 WILL BE YOUR BEST SCHOOL YEAR

ooOoo

SEE OUR BEAUTIFUL HOTEL ROOMS WITH AND WITHOUT BATH AT REASONABLE RATES

ROCKAWAYS'

PLAYLAND

ooOoo

QUEENS MILLION DOLLAR AMUSEMENT PARK

ooOoo

FREE AERIAL ACTS

ooOoo

SPECIAL RATES FOR GROUP OUTINGS

ooOoo

BEACH 98TH STREET, ROCKAWAY PARK, NEW YORK

ooOoo

JULIAN R. JACK, *Director of Excursion*

STATEMENT OF CONDITION OF

THE STAUNTON NATIONAL BANK, Staunton, Va.

(CONDENSED FROM REPORT TO COMPTROLLER OF THE CURRENCY)

AT CLOSE OF BUSINESS, DEC. 31ST, 1945

RESOURCES		LIABILITIES	
Loans and Discounts	$ 407,432.20	Capital Stock	$ 100,000.00
U. S. Government Bonds	1,107,650.00	Surplus and Profits	76,433.59
Bonds, Securities, Etc.	8,048.25	Reserved for Contingencies	11,195.16
Real Estate, Furniture and Fixtures	12,000.00	Deposits	2,440,349.92
Cash and Due from Banks	1,087,228.22		
Other Assets	5,620.00		
	$2,627,978.67		$2,627,978.67

MEMBER FEDERAL DEPOSIT INSURANCE CORPORATION

A. M. A. CADET FLYING

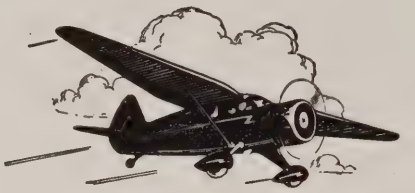

LEARN . . TO . . FLY . . WHILE . . IN . . SCHOOL

oooOooo

GOVERNMENT LICENSED SHIPS AND INSTRUCTORS

oooOooo

GRIM FLYING SERVICE

STAUNTON AIRPORT

CAPTAIN H. P. GRIM, JR., *Manager*

CAMP KANNATA

. . . HAS SERVED THE BOYS IN MANY WAYS . . .

oooOooo

IT IS BOTH A

SUMMER SCHOOL

AND A

SUMMER CAMP

oooOooo

For Information—Write To

MAJOR H. D. DEANE

Fort Defiance . . . . . Virginia

How To Be Happy . . .

A wise editor has written that there are seven ways to be happy and that the fellow who is smart enough to keep out of debt won't need the other six. To keep out of debt, one must learn early in life to practice thrift. There is no way to practice thrift that is safer and surer than the "Natural-Bridge" Way.

The Life Insurance Company of Virginia . . . RICHMOND

BRADFORD H. WALKER, *Chairman of the Board*
ROBERT E. HENLEY, *President*

Established 1871

COMPLIMENTS

OF

Snyder's Jewel Box

EVERYTHING IN JEWELRY

oOOoo

EXPERT WATCH REPAIRING

oOOoo

PHONE 941

oOOoo

EIGHTEEN WEST BEVERLEY STREET

STAUNTON . . . . . VIRGINIA

H. L. Lang & Company

JEWELERS AND OPTICIANS

STAUNTON, VIRGINIA

oOOoo

For Over Fifty Years Lang's Has Maintained a Reputation for

FINE SILVERWARE, WATCHES AND JEWELRY

oOOoo

COMPLETE OPTICAL AND REPAIR DEPARTMENT

oOOoo

The Valley's Finest Jewelry Store

COMPLIMENTS

OF

Fort Defiance Mills

oOOoo

FORT DEFIANCE, VIRGINIA

GO TO

The Fort

(Boots *and* Herb)

. . . FOR . . .

STANDARD
OIL
PRODUCTS

PENNANTS
RINGS
SUPPLIES

FORT DEFIANCE, VIRGINIA

Snyder Electrical Company

o–o

PHONE

2 7 6

o–o

5-11 West Frederick Street
Staunton . . . . . Virginia

"The White Way Is The Right Way"

Any Business That We Receive From You Will Be Appreciated

WHITE WAY LAUNDRY

ooOoo

PHONE

2 6 8

West Beverley Street . . . . . Staunton, Virginia

COMPLIMENTS

OF

The Staunton Creamery Co.

oooOoo

STAUNTON, VIRGINIA

D-E-N-T-O-N-S

APPRECIATES YOUR PATRONAGE

ooo

FURNITURE

AND

FLOOR COVERINGS

ooo

HARRISONBURG

VIRGINIA

ooo

On The Square

THE

VISULITE THEATRE

STAUNTON

VIRGINIA

ooo

extends to the student body and faculty of the Augusta Military Academy a cordial welcome at all times

ooo

WE

THANK

YOU FOR

YOUR PATRONAGE

WM. F. NICHOL, *Mgr.*

Mary Baldwin College

STAUNTON, VIRGINIA

ooo

FOUNDED 1842

ooo

OFFERS THE A. B. DEGREE

Van Pelt's Service Stations

"It's a Pleasure to Serve You"

ooo

ESSO AND ESSO EXTRA

TEXACO GAS AND OIL

CIGARETTES . . . . . CANDY

ooo

Verona, Virginia

. . . Simply Service . . .

ooo

OUR METHOD OF LAUNDRY
WILL DELIGHT YOU

ooo

Nothing But The Best
Supplies and an
Abundance
of
PURE, SOFT WATER USED

ooo

STAUNTON
STEAM LAUNDRY

ooo

STAUNTON
VIRGINIA

H. B. CLEVELAND
MOTORS
INC.

ooo

YOUR
DODGE AND PLYMOUTH
DEALER

ooo

FOR
MORE THAN
TWENTY YEARS

AUGUSTA NATIONAL
BANK OF STAUNTON

ooo

STAUNTON
VIRGINIA

ooo

Member Federal Deposit
Insurance Corporation

ooo

TRUST DEPARTMENT

LUMBER
AND . . . . . MILL
WORK

ooo

MILLER
LUMBER
COMPANY

ooo

STAUNTON
VIRGINIA

COMPLIMENTS

OF

THE

NEW YORK DRESS SHOP

ooo

"Fifth Avenue Styles"

ooo

STAUNTON

VIRGINIA

...HOLT'S...

ooo

CHINA . . . . . GIFTS

HOUSEWARE

ooo

16 East Beverley Street

Staunton . . . . Virginia

CROWLE & COMPANY

SUCCESSOR TO

SPROUL & CROWLE

ooo

GENERAL INSURANCE

AGENCY

ooo

PHONE 158

MASONIC TEMPLE

STAUNTON, VIRGINIA

BEVERLY BOOK CO.

ooo

BOOKS
STATIONERY
FOUNTAIN PENS
GREETING CARDS
OFFICE SUPPLIES

ooo

West Beverley Street
Staunton . . . Virginia

ooo

A. M. A.

HEADQUARTERS

HOTEL STONEWALL JACKSON

ooo

STAUNTON
VIRGINIA

ooo

Fireproof
Excellent Restaurant

ooo

Endorsed by A. M. A. Cadets and Faculty

MODERATE RATES

ooo

100 Rooms — 100 Baths

ooo

Mrs. Elizabeth C. Moore
President and Manager

T. P. BYERS IMPLEMENT CO., INC.

Farm Implement Dealers For Forty-Five Years

ooo

INTERNATIONAL MOTOR TRUCKS
POWER UNITS
ENGINES

ooo

McCORMICK-DEERING FARM
TRACTORS, IMPLEMENTS
REPAIRS

ooo

"Good Equipment Makes a Good Farmer Better"

ooo

Phone 788

ooo

Staunton . . . . . Virginia

COMPLIMENTS

OF

COINER PARTS COMPANY

ooo

STAUNTON
VIRGINIA

HAMRICK'S

FLOWER

SHOP

ooo

16-20 West Frederick Street

Staunton . . . . . Virginia

FLOWERS

FOR

ALL OCCASIONS

FROM

. . . RASK'S . . .

The Staunton Florist

ooo

Corsages a Specialty

ooo

FLOWERS BY WIRE SERVICE

SATISFACTION GUARANTEED

COMPLIMENTS

OF

THE

SPALDING

BAKING

COMPANY

ooo

STAUNTON

VIRGINIA

COMPLIMENTS

OF

THE

STAUNTON

FURNITURE

COMPANY

ooo

STAUNTON

VIRGINIA

MACE BROTHERS

ooo

HIGH GRADE SHOE REPAIRING

Shoes Made To Order

ooo

106 East Beverley Street
Staunton . . . . Virginia

COMPLIMENTS OF

CHRIS' RESTAURANT

The Place Where the A.M.A. Cadets Go When They Want The

BEST MEAL IN TOWN

ooo

ENDORSED BY THE FACULTY
Staunton, Virginia

VAMES SWEET SHOP

ooo

WHEN IN STAUNTON
STOP AT
VAMES
FOR
CANDY AND SODAS

BUY PETERS SHOES

For All The Family

AT

JARRELLES SHOE STORE

ooo

STAUNTON *and* HARRISONBURG

COMPLIMENTS

OF

Oscar Nebel Hosiery Corp.

ooo

VERONA, VIRGINIA

IN HARRISONBURG IT'S

FRIDDLE'S RESTAURANT

"On The Square"

ooo

FAMOUS FOR FINE FOOD

COMPLIMENTS

OF

Mr. and Mrs. William Mayer

ooo

NEW YORK, N. Y.

KLOTZ BROS.

ooo

Iron . . Metals . . Hides . . Wool

ooo

The First Step To National Defense

ooo

Phone 638

SPECIALTIES
ROOFING . . . . . SPOUTING
GRAVITY AND FORCED AIR VENTILATING

. . . GAYHART'S . . .

JOS. R. GAYHART, OWNER

ooo

Phone 739 . . . . Box 55
110 South Lewis Street
Staunton . . . . . Virginia

Staunton Paint & Wallpaper Company

ooo

PHONE
4 3 6

ooo

120 South Lewis Street
Staunton . . . . Virginia

PHONE 730

ooo

JONES TAXI SERVICE

5 AND 7 PASSENGER CLOSED CARS

INSURED SERVICE

DAY AND NIGHT

ooo

16 N. New St. . . . . Staunton, Va.

VISIT

. . . QUICK'S . . .

STAUNTON'S POPULAR ICE CREAM STORE

MAGAZINES

SANDWICHES

FOUNTAIN SERVICE

ooo

STAUNTON, VIRGINIA

"THE WHITE SWAN"

ooo

THE PLACE WHERE A.M.A CADETS GO TO ON SUNDAY EVENING FOR THAT "BITE" TO EAT.

ooo

"THE FLORADALE LODGE"

ooo

THE IDEAL PLACE FOR YOUR FAMILY TO STAY AT DURING "FINALS"

ooo

Mrs. M. B. Lambert

COMPLIMENTS

OF

CHEVY CHASE

ooo

READY-TO-WEAR

FURS *and* ACCESSORIES

For The Smart Girl

ooo

24 E. Beverley St. . . Staunton, Va.

COMPLIMENTS

OF

Blackburn's News Stand

ooo

Magazines, Papers, Cigarettes

Confectionary

ooo

Staunton . . . . . Virginia

THE KAVANAUGH HOTEL

HARRISONBURG, VIRGINIA

DIRECTLY ON ROUTE 11

ooo

One of the Entrances of the Skyline Drive

ooo

Famous For Good Food

Dining Room and Coffee Shop

COMPLIMENTS

OF

DELUXE BARBER SHOP

ooo

STAUNTON, VIRGINIA

COMPLIMENTS

OF THE

WOODLEA MARKET

ooo

STAUNTON

VIRGINIA

STAUNTON SPORT SHOP

—

THE

ONLY

EXCLUSIVE

VALLEY SPORT STORE

REID STORES, INC.

ooo

STAUNTON
VIRGINIA

ooo

HEADQUARTERS
FOR

VIRGINIA HAMS
BUCKWHEAT FLOUR
FANCY APPLES
HONEY

ooo

Meats—Groceries—Produce

ooo

Buy Victory Bonds

COMPLIMENTS
OF
THE
WORTHINGTON HARDWARE CO.

ooo

STAUNTON
VIRGINIA

. . . ATTENTION . . .

CADETS AND ALUMNI—PARADE REST—AT EASE

THE
A. M. A. POST EXCHANGE

IS EQUIPPED AND READY TO SERVE YOU

ooOoo

Sandwiches . . Drinks . . Toilet Articles . . Ice Cream . . Novelties
Tobacco . . Candy . . School Jewelry . . Class Rings

ooOoo

We make every effort to carry the merchandise you want and if we haven't got it, we will get it for you. Why go elsewhere? We will extend you every accommodation. Checks cashed free of charge. Special orders placed on request. Remember the Exchange is operated for your convenience and we appreciate your trade.

ooOoo

West of the Academic Building on the Rear Road.

ooOoo

LT. COL. WARREN S. ROBINSON
Manager

WM. B. CRAWFORD, JR.
Steward

"Ask Bill—He Knows"

BARTH WEINBERG & CO.

ooo

SHOES
CLOTHING
FURNISHINGS

ooo

Staunton's
Leading Men's Store

ooo

PHONE 293

ooo

12 South Augusta Street
Staunton . . . . . Virginia

PHONE

1 3 8

ooo

A. M. ARNOLD TAXI

5 and 7 Passenger Cars

ooo

24 Hour Service

ooo

18 North New Street
Staunton
Va.

STAUNTON'S ENTERTAINMENT HEADQUARTERS

ooOoo

WARNER BROTHERS

DIXIE and STRAND

THEATRES

THERE IS NO SUBSTITUTE for EXPE RENCE

ooOoo

It cannot be dispensed with . . . or substituted for . . . It should be of first consideration in every important undertaking. . . . We mean experience . . . the specialized experience such as we offer in the field of School Annual photography. . . . That is why year after year, we have been honored by being chosen Official Yearbook Photographer by many leading Schools and Colleges. . . . Getting out a Yearbook is a once-in-a-lifetime undertaking. . . . It is therefore good to know that there is available to you all the experience that is necessary to meet this unusual emergency. . . . You'll find our organization skilled and resourceful . . . . our facilities and resources ample to meet every problem connected with Yearbook Photography.

ooOoo

ZAMSKY STUDIOS

1007 MARKET STREET, PHILADELPHIA

American Gentleman Shoes

American Boy Shoes

oOOoo

Typically American . . . and popular with all ages—from college freshman to president! Shoes that are rated "A plus" for their outstanding value—in Style—Comfort and Fit.

oOOoo

A Smart Style For Every Occasion

oOOoo

Craddock-Terry Shoe Corporation

MANUFACTURERS

Lynchburg, Virginia

ROBERTS MOTEL

oOOoo

TEA ROOM
CABINS

oOOoo

Just Outside Christiansburg, Virginia
On Route 11

oOOoo

Mr. B. D. Oyler *and* Mr. James Oyler
Owners and Operators

oOOoo

Hotel Atmosphere and Accommodation Away From the City in the Beautiful Valley of Virginia

THE
MEAD CORPORATION
LYNCHBURG, VIRGINIA

PINE MOTOR CO.
DODGE-PLYMOUTH
WINCHESTER, VIRGINIA

PAUL G. MOERSCHELL
NORFOLK, VIRGINIA

WILLIAM F. MESSICK
SALISBURY, MARYLAND

COMPLIMENTS
OF

NORFOLK TALLOW CO.
INC.
NORFOLK, VIRGINIA

THE METROPOLITAN
RESTAURANT
WINCHESTER, VIRGINIA

B. M. SMITH
REAL ESTATE
ARLINGTON, VIRGINIA

SAFFORD-CHANDLER
MOTOR CO.
WASHINGTON, D. C.

COMPLIMENTS
OF
H. MASON WELCH

WASHINGTON
D. C.

W. T. BROWNLEY

NAUTICAL INSTRUMENTS
---
121 RANDOLPH STREET
NORFOLK, VIRGINIA

KEYSTONE RESTAURANT

1223 GOOD HOPE ROAD, S. E.
WASHINGTON 20, D. C.

EXCELLENT FOOD
COURTEOUS SERVICE

BALDOCK'S

FRUITS, VEGETABLES, MEATS,
FROZEN FOODS

2484 RIVERMONT AVENUE
LYNCHBURG, VIRGINIA

PHONES 2216-2217-2218

CARLTON H. FURR

GENERAL INSURANCE AGENT

427-431 DICKSON BUILDING
NORFOLK, VIRGINIA

COMPLIMENTS
OF
PEARSON'S DRUG STORE

2476 RIVERMONT AVENUE
LYNCHBURG, VIRGINIA

COMPLIMENTS
OF
MRS. JENNIE HRISIS

MILFORD, DELAWARE

ARLEN GALLERIES, INC.

1621-23 BOARDWALK
ATLANTIC CITY, N. J.
PHONE 5-0844

M. E. FRESHMAN, PRESIDENT
ARTHUR L. ROSIN, SEC'Y.-TREAS.

BASSETT
FURNITURE INDUSTRIES
MANUFACTURERS
BEDROOM AND DINING ROOM
FURNITURE

BASSETT, VIRGINIA

HUNTSBERRY'S
FASHION FOOTWEAR

WINCHESTER, VIRGINIA
CHAMBERSBURG PENNA.
FRONT ROYAL VIRGINIA

Sometimes it is the nature of a craft to create an unbreakable tie between itself and the worker in that field, a heart attachment equal to lifetime devotion. One familiar example is PRINTING. Once editor, once compositor, or pressman catches the spirit of the shop, the spell is seldom broken. Like the odor of a camp fire, or a whiff of salt air, the beloved tang of printer's ink, symbolical of a great profession, gets into your heart and soul. School Annuals, Magazines, Newspapers and Special Printing, all smack of it. It is an invisible link that binds all intelligence together. It is the stimulus for creation in business or romance. This craftsmanship, this devotion to service and alertness to business needs, has nourished and developed an enormous industrial vitality, and whichever way the course of the future runs, the printer will always find himself able to adapt his helpfulness to new opportunity.

Years of experience have taught us! Printing Pays Us Only When It Pays You!

McCLURE PRINTING COMPANY

THE RUNNELS PRESS

COLLEGE ANNUALS AND CATALOGS . . . . . FINE ADVERTISING PRINTING

19 West Frederick St. PHONE 605 Staunton, Virginia